

SCALE 1" = 100'

• 5/8" ϕ x 30' LG. REBAR
W/ CAP STAMPED
RICHLAND ENGINEER-
EERING LIMITED
ROBERT A. CUNNING
RLS 4939

D. & M. Fleener
V. 287, P. 137

V. 287, P. 137
S 1°36'41"W 415.02'
M51 HD.
5.981'

054-38-152-11-001

9.668 AC.

S 89°16'00"E 885.00'

N 89°16'00"W 998.25'

R. & A. Maglott
V. 532, P. 231
V. 603, P. 190

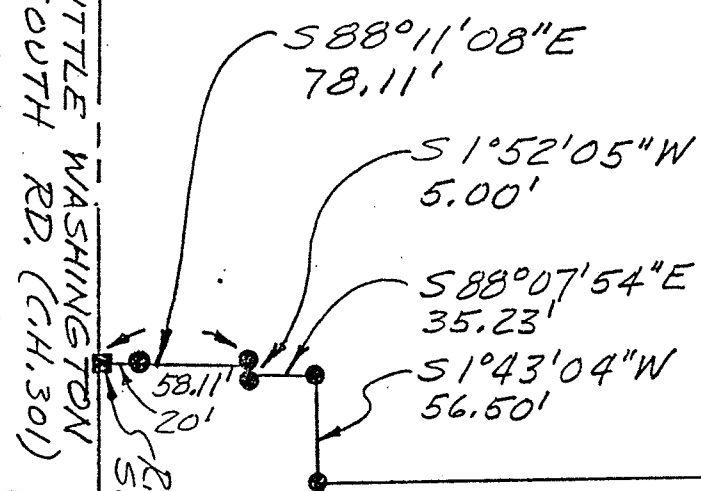

S.W. CORNER,
S.W. 1/4, SEC. 24

N 1°36'55"E 478.69'
W. LINE, SEC. 24

D. & G. Hester
V. 897, P. 465

FLEENER SURVEY

PT. S.W. 1/4 SEC. 24 WASHINGTON TWP. (T. 20, R. 18)
COUNTY OF RICHLAND, STATE OF OHIO

J. Hooks
V. 758, P. 620

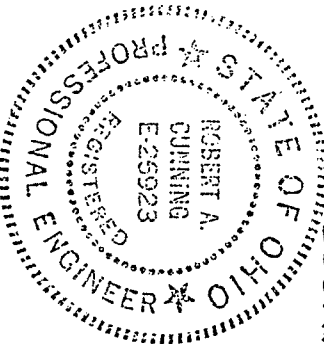

Robert A. Cunningham
ROBERT A. CUNNINGHAM
REG. SURVEYOR NO. 4939
DATE 15 Aug 1989

Farmers Production
Credit of Ashland
V. 537, P. 37