

SCALE 1" = 100'

• 5/8" ϕ x 30' LG. REBAR
w/ CAP STAMPED
RICHLAND ENGINE-
ERING LIMITED
ROBERT A. CUNNING
RLS 4939

D. & M. Fleenner
V. 287, P. 137

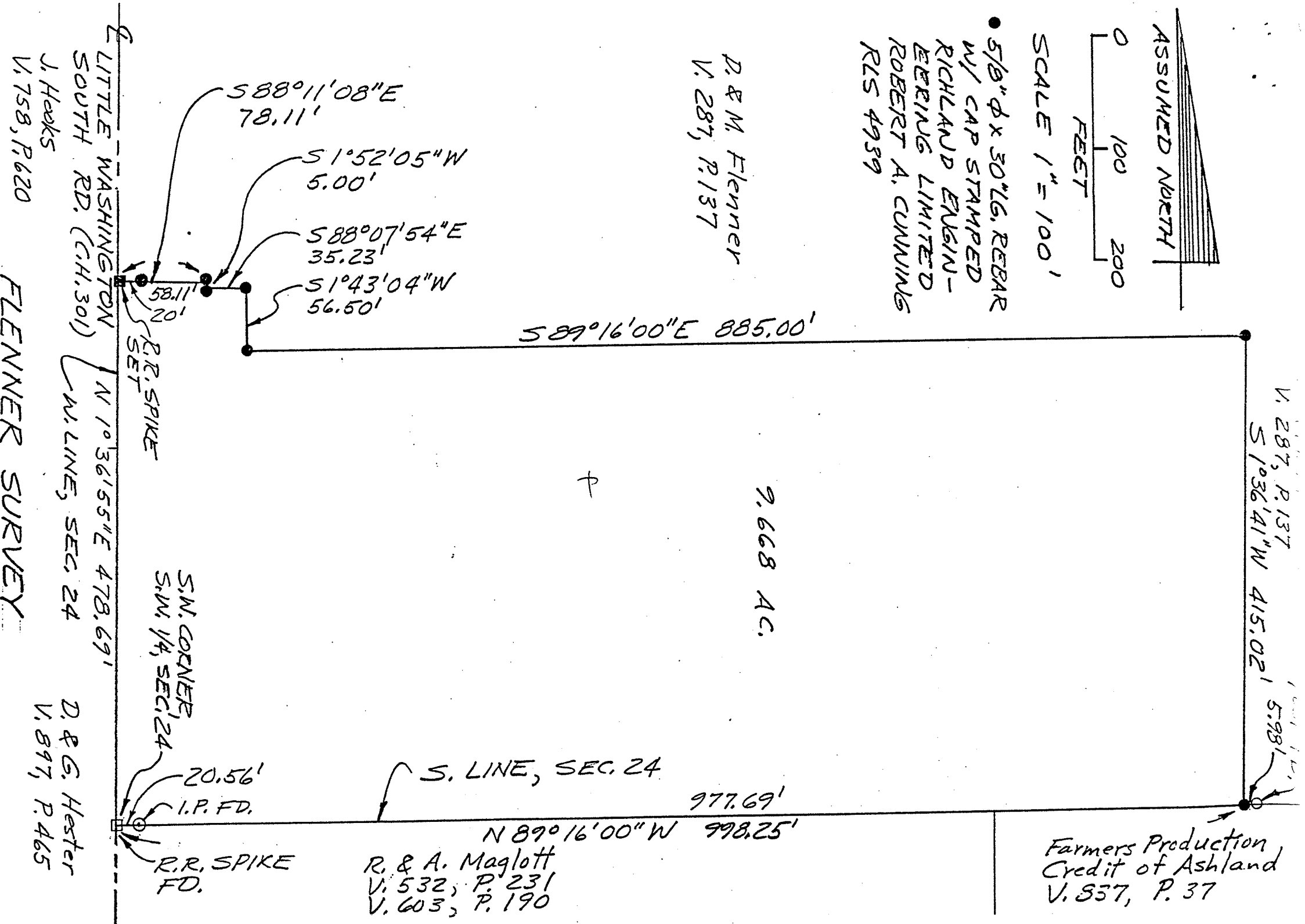

PT. S.W. 1/4 SEC. 24 WASHINGTON TWP. (T. 20, R. 18)
COUNTY OF RICHLAND, STATE OF OHIO

FLENNER SURVEY

J. Hooks
V. 758, P. 620

D. & G. Hester
V. 897, P. 465

R. & A. Maglott
V. 532, P. 231
V. 603, P. 190

Farmers Production
Credit of Ashland
V. 857, P. 37

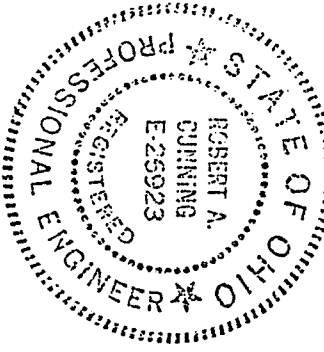

Robert A. Cunningham
ROBERT A. CUNNING
REG. SURVEYOR NO. 4939
DATE 15 Aug 1989