

D.H. MAGLOTT  
31.3 AC.

CHANNEL-  
79.7 AC.

10.33 AC.

DOYAL DONOUGH  
R & M KEITH  
12.33 AC.

112.3'

1258.4'

THE S. LINE OF NW 1/4 SEC. 14.

THIS SURVEY MADE FOR AND AT  
THE REQUEST OF DOYAL DONOUGH,

THE PLACE OF  
BEGINNING

THE CENTER OF  
SECTION 24

R & R MILLER  
29.5 AC.

LEGEND:  
● INDICATES IRON PINS ON  
PROPERTY CORNERS.  
REF: FB-6665

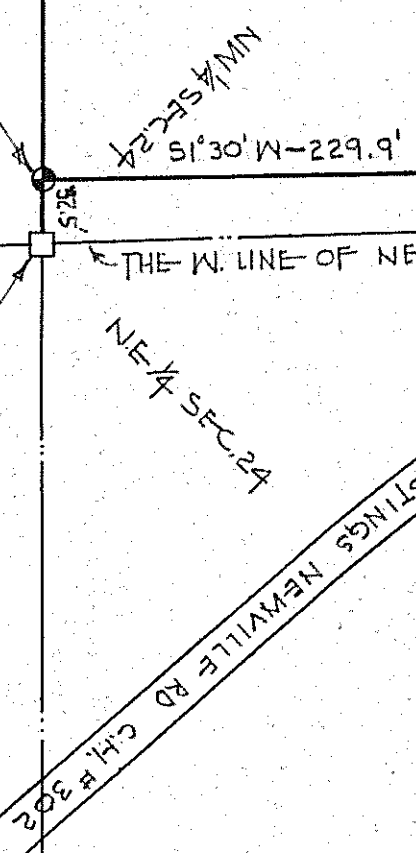
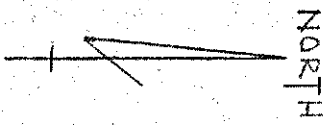

SURVEY PLAT FOR

DOYAL DONOUGH

PT. OF NW 1/4 SEC. 24 T-20, R-18 OF THE  
TOWNSHIP OF WASHINGTON  
COUNTY OF RICHLAND  
STATE OF OHIO

SCALE: 1" = 100'  
DRAWING NO: 6596

DATE: JUNE 29, 1965  
DRAWN BY: UDM

SURVEY BY: JUSTIN AND SELLER  
RED SURVEYOR # 4421