

LOT SURVEY FOR A.J. & Thelma Baxter Date March 1943

Township of Washington, Richland Co No. 20 Cor. Co. roads 302 & 303  
Ohio

Owner A.J. & Thelma Baxter Occupant Owner

Sub-Div. Not platted Pt. of NW Or. Sec. 24 Twp. 20 Rn. 18

Plat recorded in vol. \_\_\_\_\_ No. \_\_\_\_\_ Page \_\_\_\_\_ of Tax plats only.

Scale 1 in. to 200 ft.

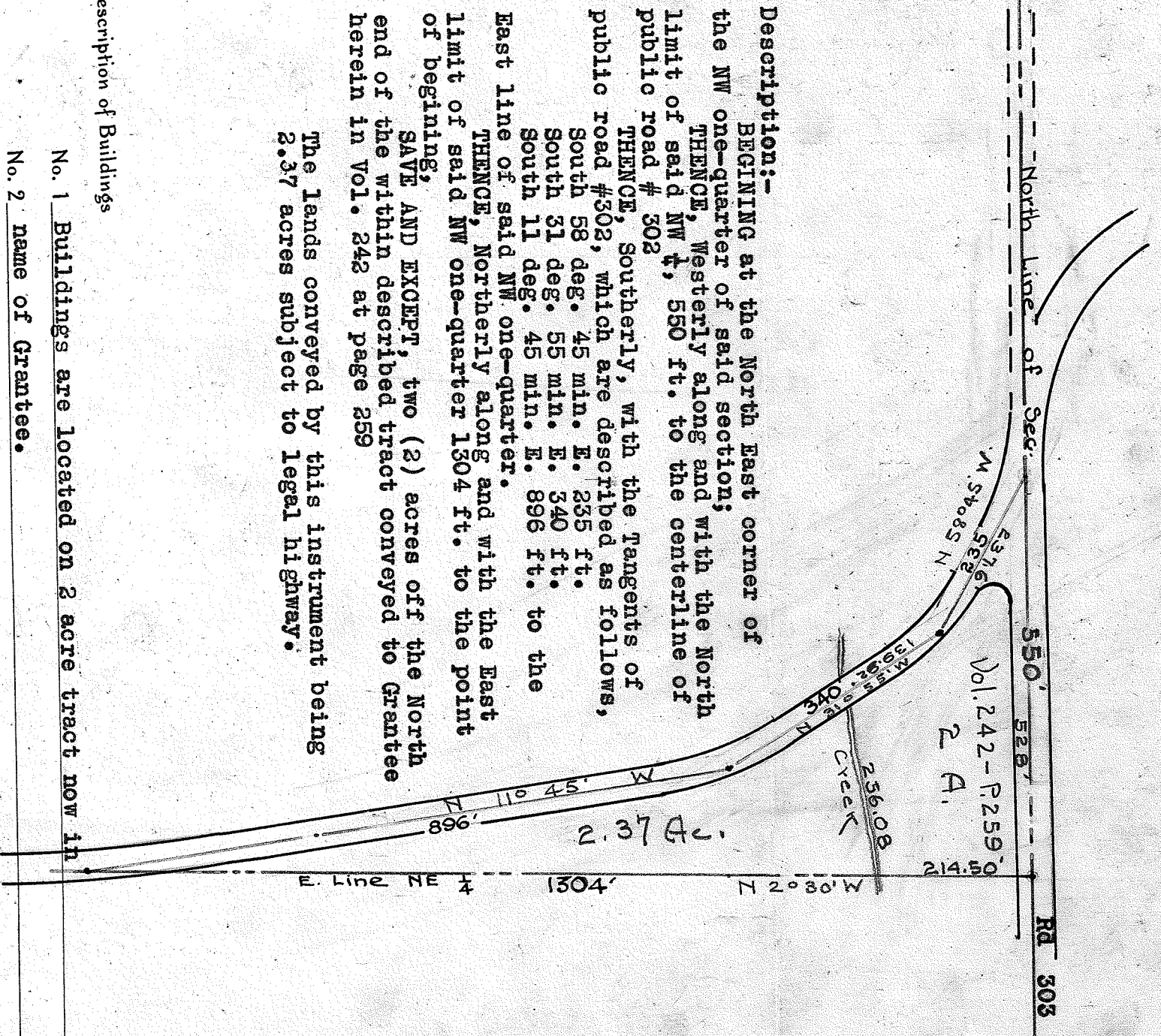

**Description:--**  
 BEGINNING at the North East corner of the NW one-quarter of said section; with the North THENCE, westerly along and with the North limit of said NW  $\frac{1}{4}$ , 550 ft. to the centerline of public road # 302  
 THENCE, southerly, with the tangents of public road #302, which are described as follows, South 58 deg. 45 min. E. 235 ft.  
 South 31 deg. 55 min. E. 340 ft.  
 South 11 deg. 45 min. E. 896 ft. to the East line of said NW one-quarter.  
 THENCE, Northerly along and with the East limit of said NW one-quarter 1304 ft. to the point of beginning.  
 SAVE AND EXCEPT, two (2) acres off the North end of the within described tract conveyed to Grantee herein in Vol. 242 at page 259

The lands conveyed by this instrument being 2.37 acres subject to legal highway.

**Description of Buildings**

- No. 1 Buildings are located on 2 acre tract now in
- No. 2 name of Grantee.
- No. 3 \_\_\_\_\_

I hereby certify that I have made a survey of these premises and find the lot size, buildings, easements, set-back lines, etc. to be as shown.

Survey Fee \$ 10<sup>00</sup>

*W. S. Paul*

Engineer and Surveyor, Mansfield, Ohio