

THIS SURVEY WAS MADE FOR AND AT THE REQUEST OF DOYAL DONOUGH

NORTH

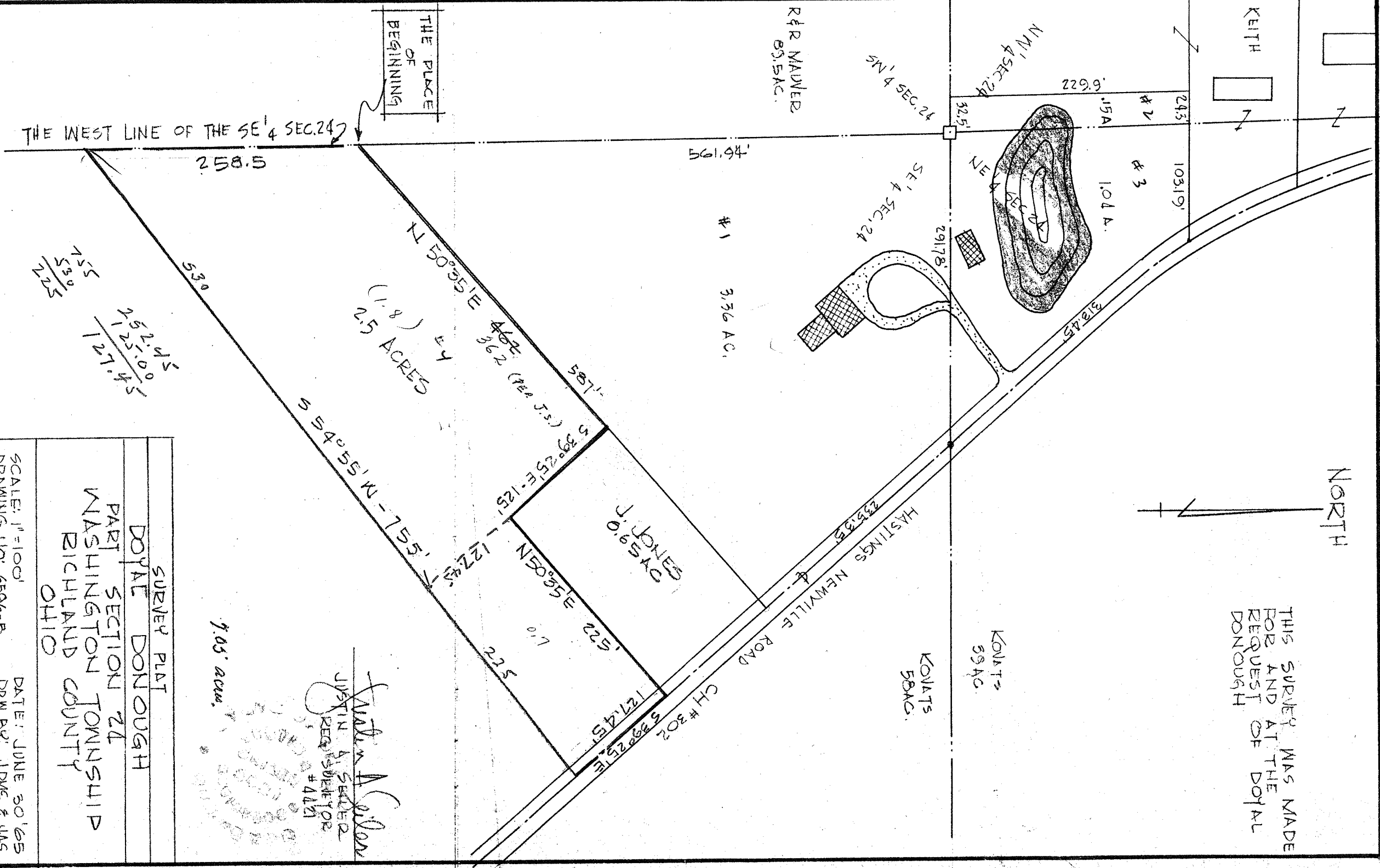

SURVEY PLAT
 DOYAL DONOUGH
 PART SECTION 24
 WASHINGTON TOWNSHIP
 RICHLAND COUNTY
 OHIO

SCALE: 1" = 100'
 DRAWING NO: 6596-B
 DATE: JUNE 30, 65
 DRN BY: JDWE & UAS

Justin A. Selton
 JUSTIN A. SELTON
 REGISTERED SURVEYOR
 # 4121