

	BEARING	DIST	SIN	COS	N	S	E	W
3	WEST	393	1.0000	00				393.0
4	S 15° 46' E	380	.27172	.96238		365.7	103.3	
5	S 12° 46' E	84.8	.22098	.97528		82.7	18.7	
6	S 19° 51' E	175.7	.33956	.94058		165.3	59.7	
7	S 32° 31' E	179.3	.53754	.84323		151.2	96.4	
8	S 82° -16' E	99.	.99090	.13456		13.3	98.1	
9	N 1° -15' E	778.5	.02181	.99976	778.3		17.0	
					778.3	778.2	393.2	393.0

Washington
Township
Section 23
N.E. Quarter

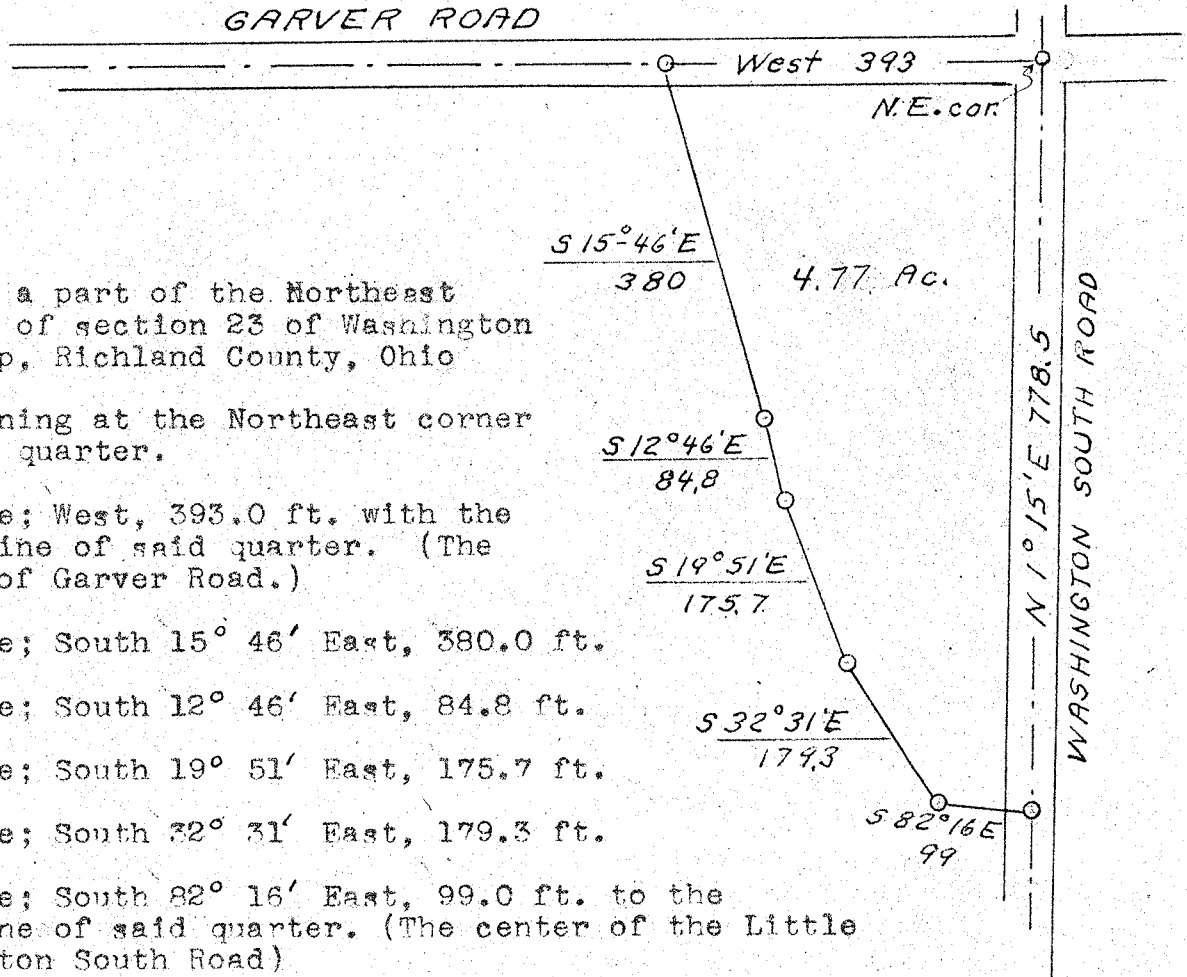

- 1 Being a part of the Northeast quarter of section 23 of Washington Township, Richland County, Ohio
- 2 Beginning at the Northeast corner of said quarter.
- 3 Thence; West, 393.0 ft. with the North line of said quarter. (The center of Garver Road.)
- 4 Thence; South 15° 46' East, 380.0 ft.
- 5 Thence; South 12° 46' East, 84.8 ft.
- 6 Thence; South 19° 51' East, 175.7 ft.
- 7 Thence; South 32° 31' East, 179.3 ft.
- 8 Thence; South 82° 16' East, 99.0 ft. to the East line of said quarter. (The center of the Little Washington South Road)
- 9 Thence; North 1° 15' East, 778.5 ft. with the East line of said quarter to the place of beginning.
- 10 Containing 4.77 acres.

SCHMUCKER-MATTAYAW SURVEY

Scale 1"=200'

Dec. 1959

S. Horn, SURV. 831

No 16-48-35