

TO-LAWYERS TITLE INSURANCE CORP.

DATE - JUNE 19, 1965

SUBJECT- PLAT OF SURVEY

ORDER NO. 57148

0.62 A.

FOR - LAKCO MORTGAGE CO.

N.E. 1/4 S.E. 1/4, SEC. 22

T20, R18

WASHINGTON TWP.

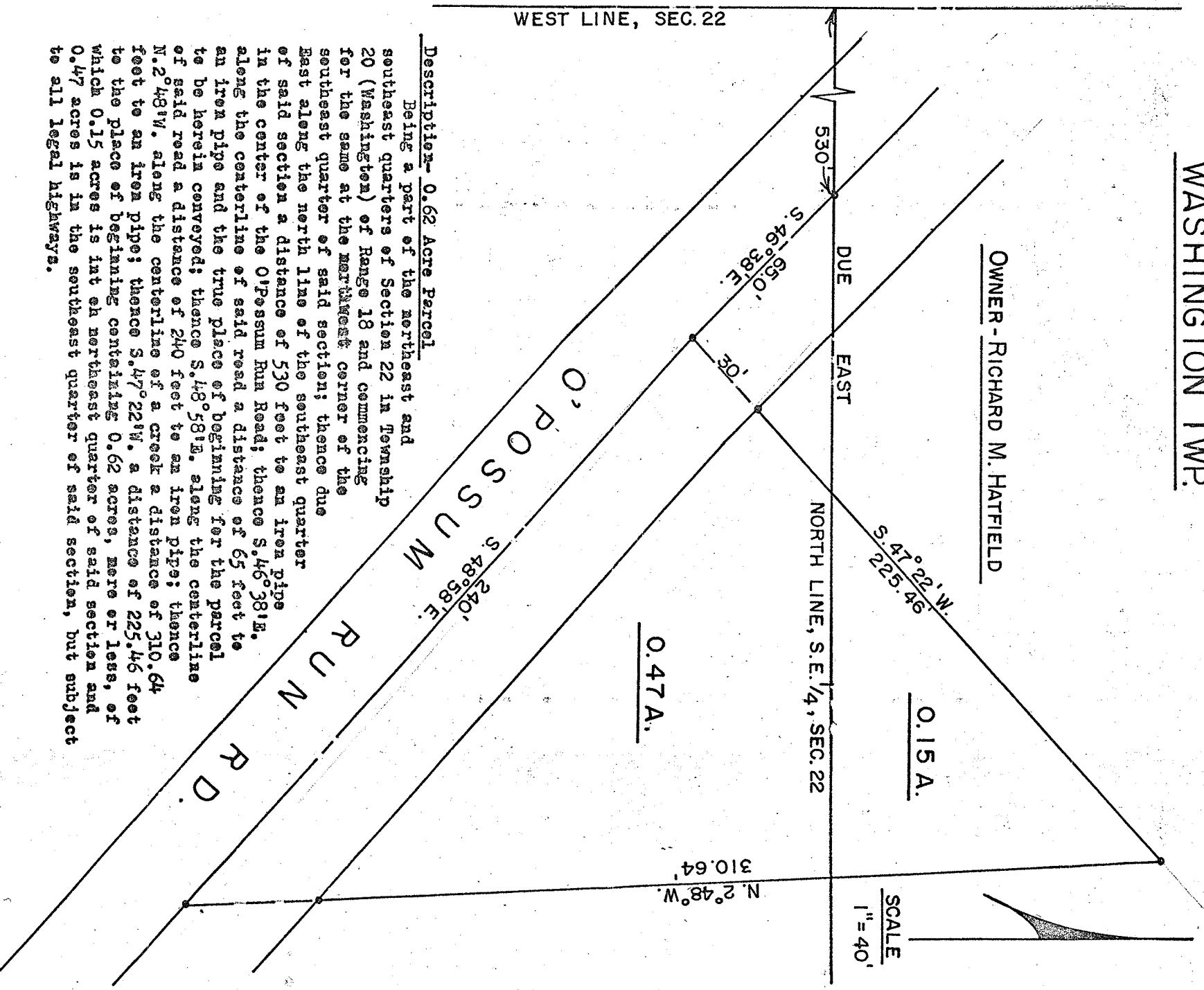

Description- 0.62 Acre Parcel

Being a part of the northeast and southeast quarters of Section 22 in Township 20 (Washington) of Range 18 and commencing for the same at the northwest corner of the southeast quarter of said section; thence due East along the north line of the southeast quarter of said section a distance of 530 feet to an iron pipe in the center of the Oppsum Run Road; thence S. 46° 38' E. along the centerline of said road a distance of 65 feet to an iron pipe and the true place of beginning for the parcel to be herein conveyed; thence S. 48° 58' E. along the centerline of said road a distance of 240 feet to an iron pipe; thence N. 2° 48' W. along the centerline of a creek a distance of 310.64 feet to an iron pipe; thence S. 47° 22' W. a distance of 225.46 feet to the place of beginning containing 0.62 acres, more or less, of which 0.15 acres is in the southeast quarter of said section and 0.47 acres is in the southeast quarter of said section, but subject to all legal highways.

I HEREBY CERTIFY THAT A SURVEY OF THE ABOVE PREMISES HAS BEEN MADE AND THAT IRON PIPE HAVE NOT BEEN SET UNLESS INDICATED BY A * MARK.

L. F. MAUSER
L. F. MAUSER, REG. SURVEYOR NO. 4863

BOOKA & ASSOCIATES - SHELBY CO

XERO COPY

XERO COPY

XERO COPY

XERO COPY