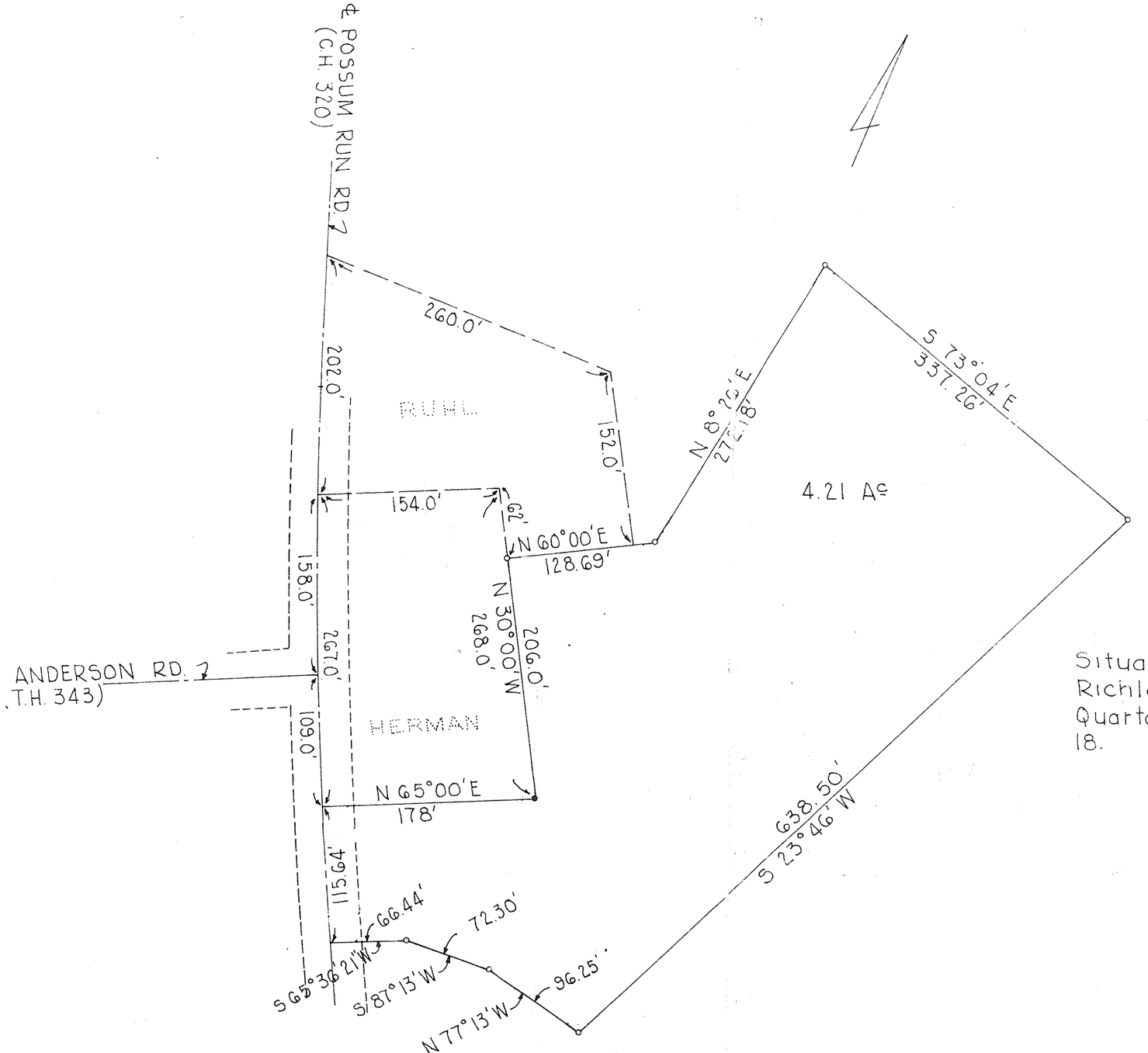

Situated in the Township of Washington, Richland County, State of Ohio, Northeast Quarter of Section 22, Township 20, Range 18.

• Iron Pin (Found)
∘ Iron Pin (Set)

Richard E. Friddell
Richard E. Friddell
Registered Surveyor
Nº 5393

Oct. 9, 1968