

Murray D. Shaffer
 C. B. Parrett
 Edger R. Johnston
 M. P. Lichtenwalter

Streets, Expressways and Bridges
 Traffic and Parking Studies
 Water Supply and Distribution
 Sewerage and Sewage Treatment
 Commercial and Industrial Buildings

SHAFFER, PARRETT AND ASSOCIATES
 CONSULTING ENGINEERS

672 Logan Road

Mansfield, Ohio, 44907

Telephone 756-3374

2585 Cleveland Road
 WOOSTER, OHIO, 44694
 Telephone 263-5901

705 E. 61st Street
 INDIANAPOLIS, INDIANA, 46220
 Telephone CLifford 5-9536

829 E. Granville Road
 COLUMBUS, OHIO, 43224
 Telephone 885-8692

REPLY TO:

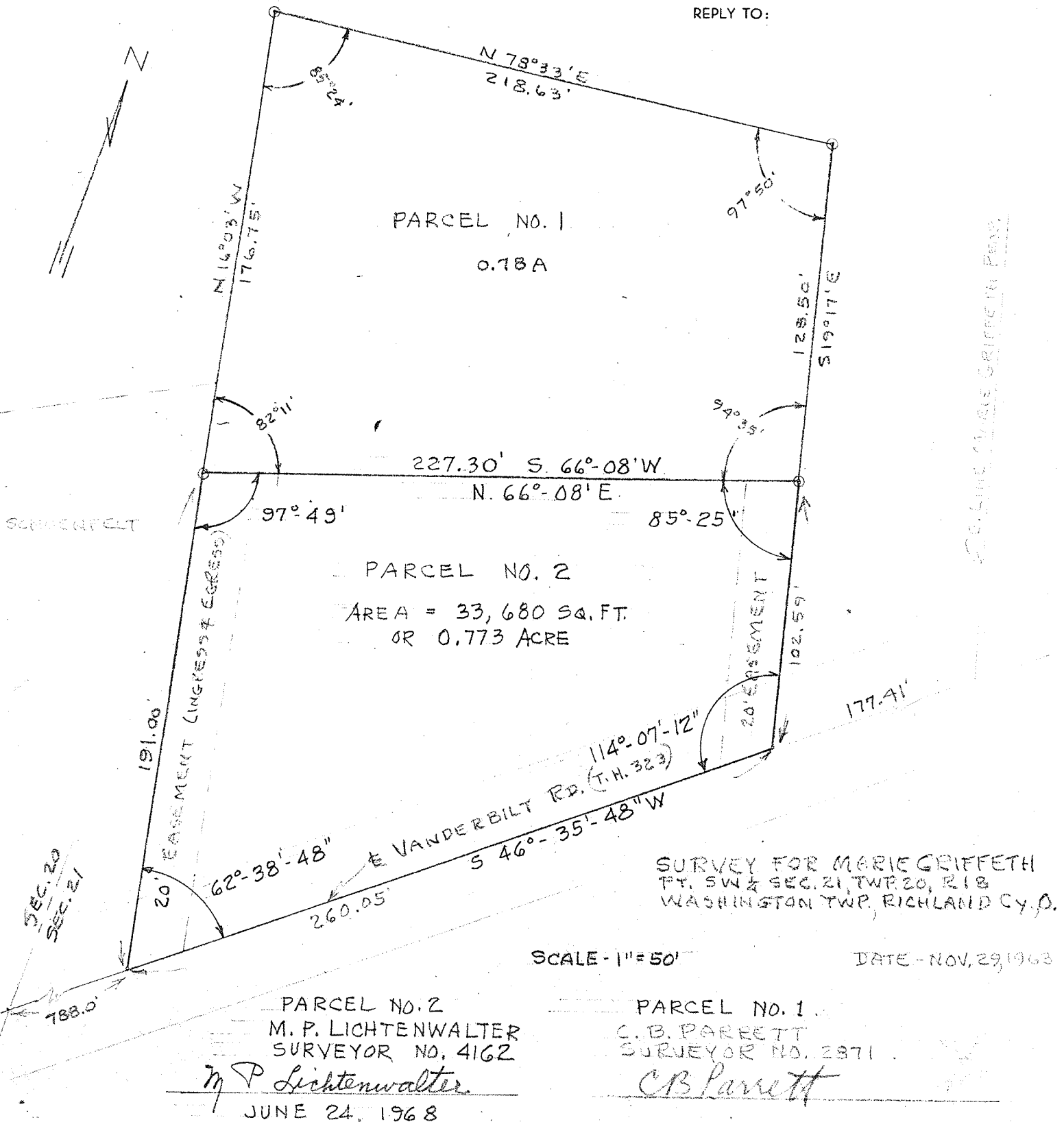

PARCEL NO. 2
 M. P. LICHTENWALTER
 SURVEYOR NO. 4162
M. P. Lichtenwalter
 JUNE 24, 1968

PARCEL NO. 1
 C. B. PARRETT
 SURVEYOR NO. 2871
CB Parrett

SURVEY FOR MARIE GRIFFETH
 FT. SW 1/4 SEC. 21, TWP. 20, R. 18
 WASHINGTON TWP, RICHLAND Co., O.