

Murray D. Shaffer  
 Edgar R. Johnston  
 M. P. Lichtenwalter  
 Thomas L. Seitz  
 H. D. McClellan  
 Robert A. Kerst

**SHAFFER, JOHNSTON, LICHTENWALTER & ASSOCIATES**  
 Surveyors

672 Logan Road  
 MANSFIELD, OHIO 44907  
 Telephone 419-756-3374

2585 Cleveland Road  
 WOOSTER, OHIO 44691  
 Telephone 216-345-6377

SURVEY FOR  
PAUL FROST

REPLY TO:

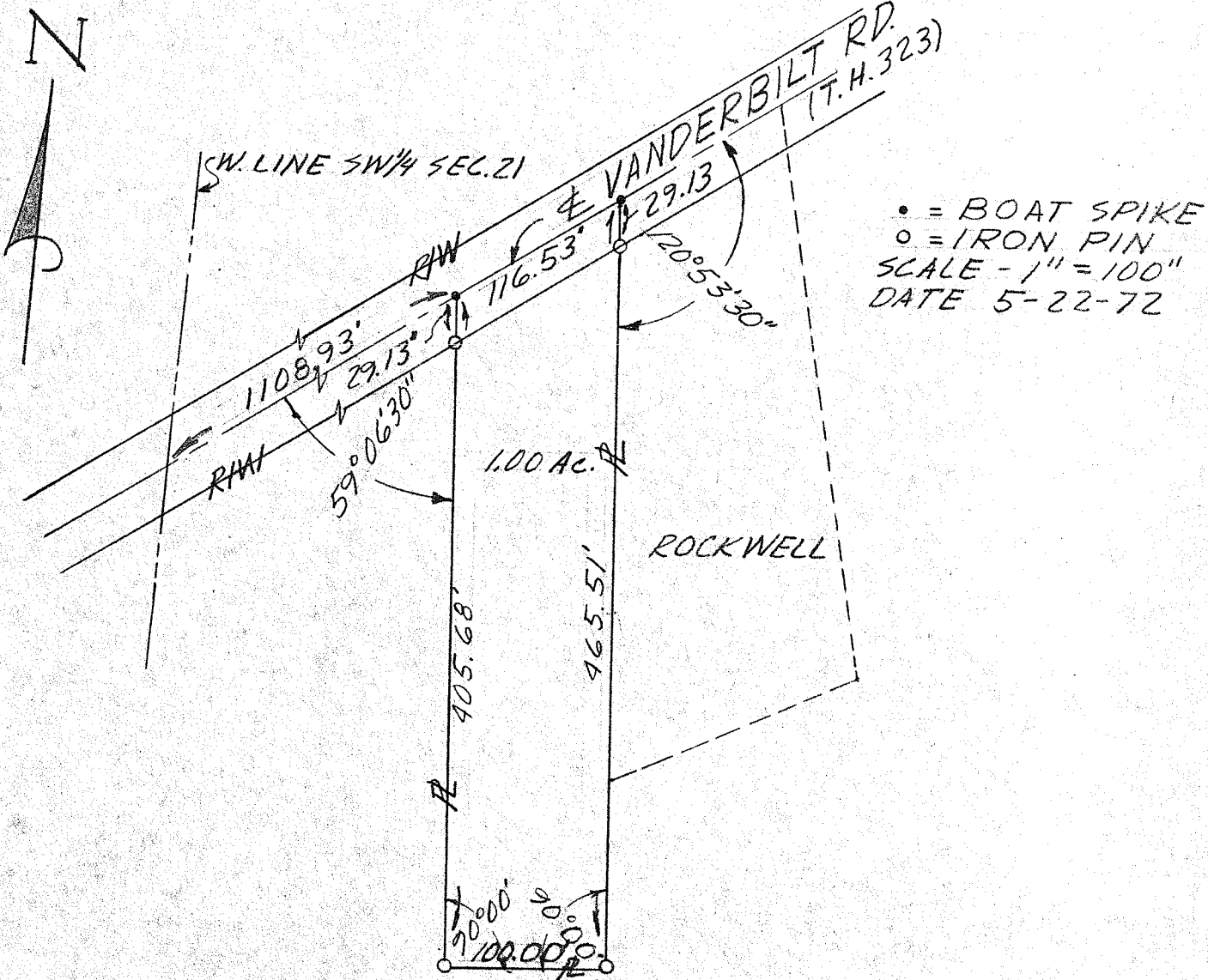

BEING PT. SW 1/4 SEC. 21  
 T. 20, R. 18, WASHINGTON TWP  
 RICHLAND CO. OHIO.

*M P Lichtenwalter*  
 M.P. LICHTENWALTER  
 SURVEYOR NO. 4162