

SCALE: 1"=100'
 IRON PIN FOUND = ○
 IRON PIN SET = ●

PLAT OF SURVEY
 FOR
 MARY BURGARD

NOVEMBER 21, 1985
 PART OF NW 1/4 SW 1/4
 QTRS, SEC 21, TWP 20
 R 18, WASHINGTON TWP
 RICHLAND COUNTY, OHIO

James K. Crowl
 JAMES K. CROWL
 REG. SURVEYOR # 6496

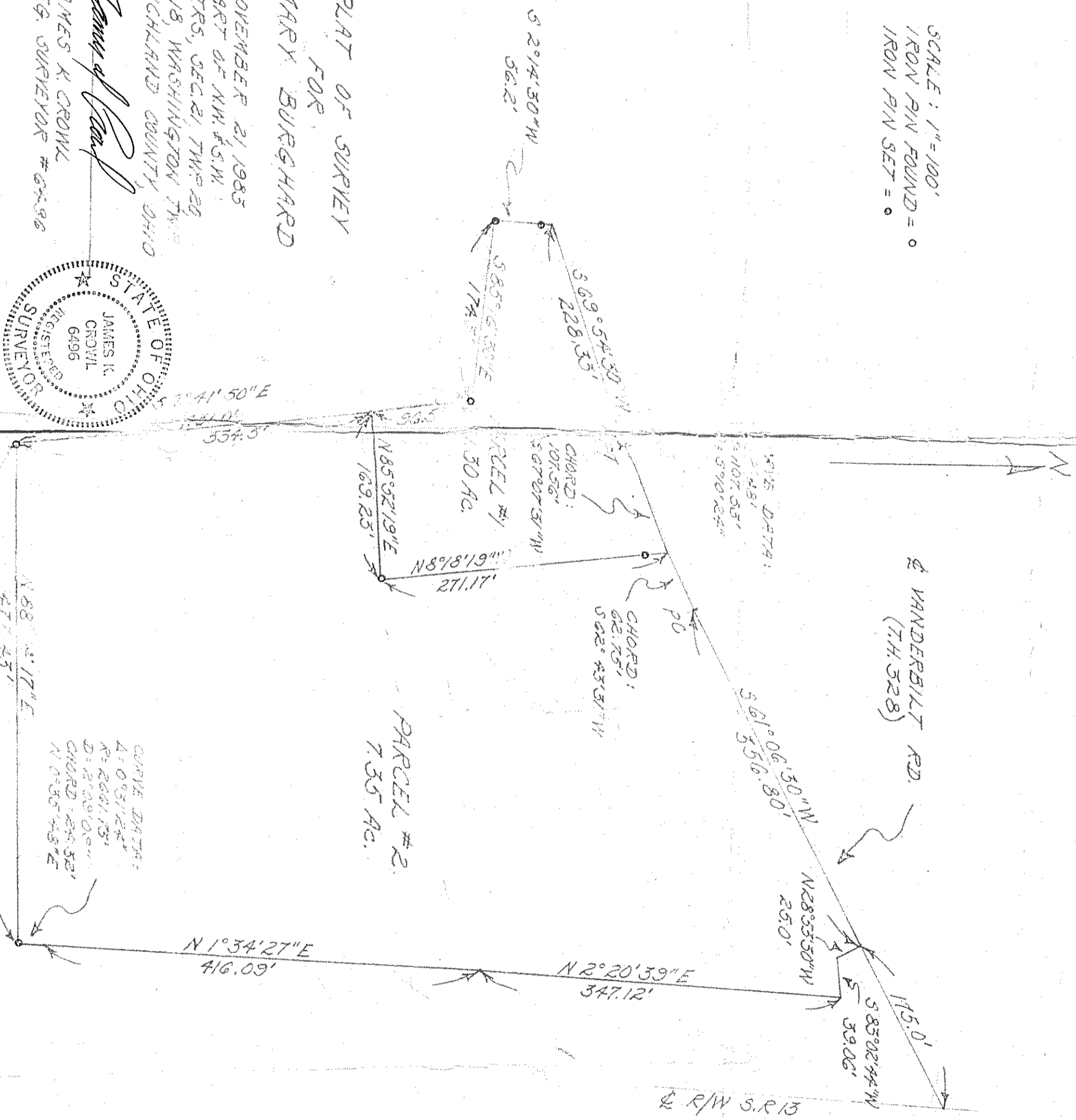
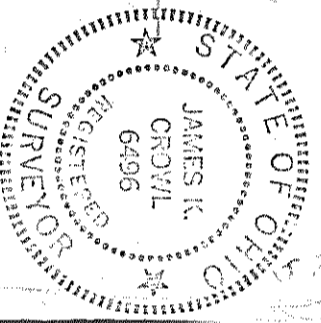

Parcel 1 - 0.98 A NW 1/4 + 0.32 A SW 1/4
 Parcel 2 - 3.02 A NW 1/4 + 4.33 A SW 1/4