

SCALE: 1"=100'
APRIL 1964

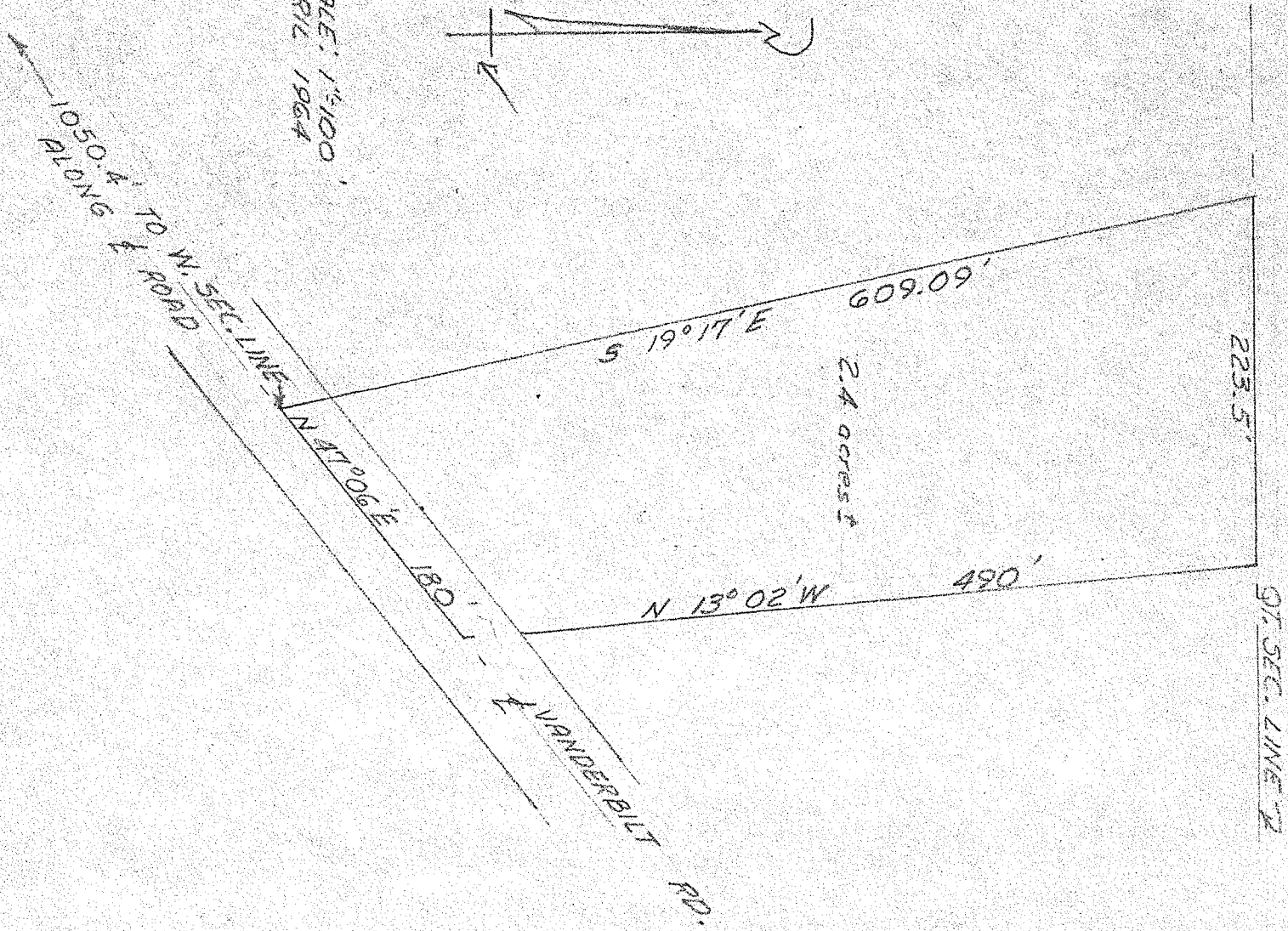

SURVEY & PLAT BY
JAMES B. ROBERTS
REG. SURVEYOR # 4279

PLAT OF SURVEY FOR
M. GRIFFITH
SW 1/4 - SEC. 21 - TWP 20 - R 18
WASHINGTON TOWNSHIP
RICHLAND COUNTY - OHIO