

FHWA REGION	STATE	PROJECT
5	OHIO	

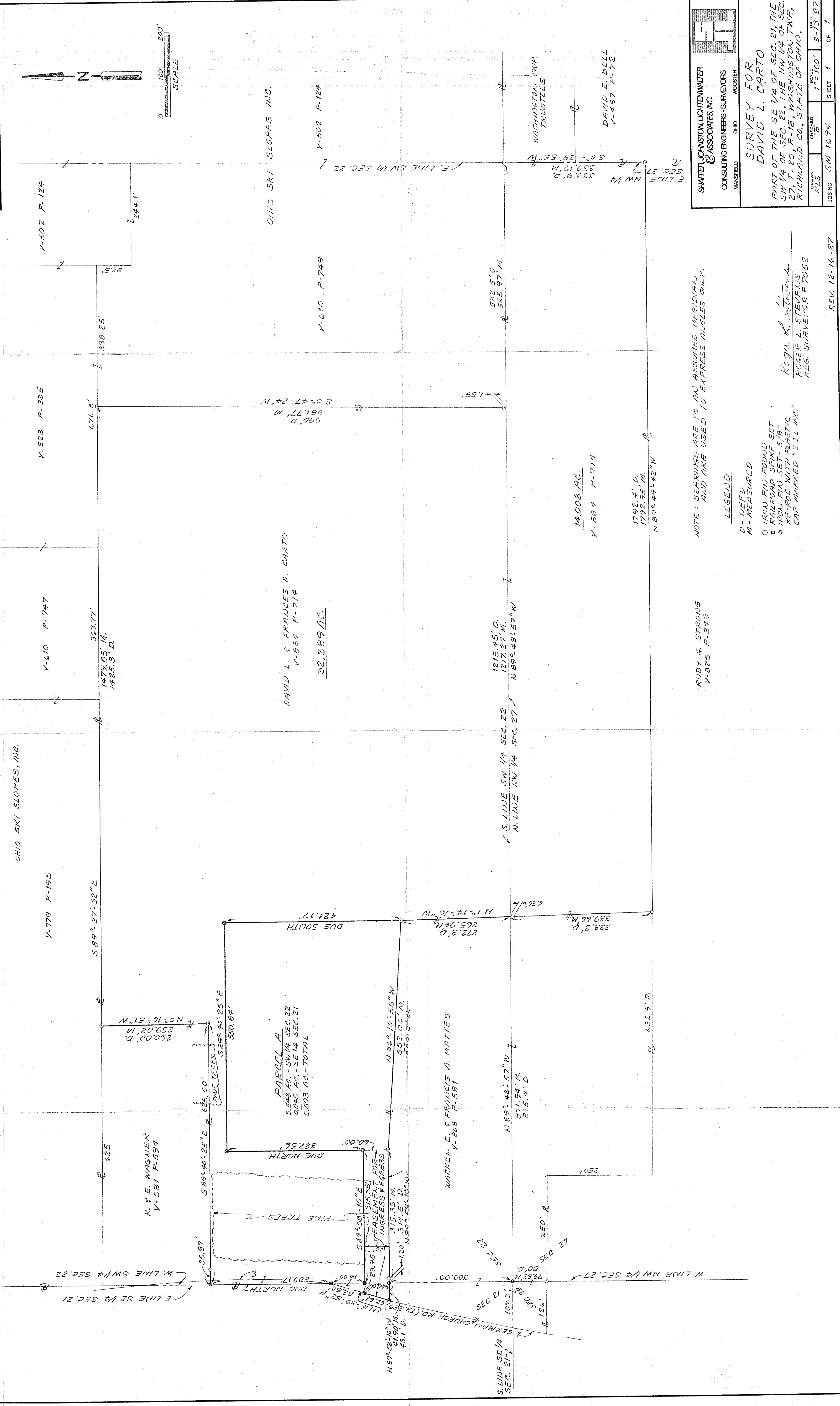
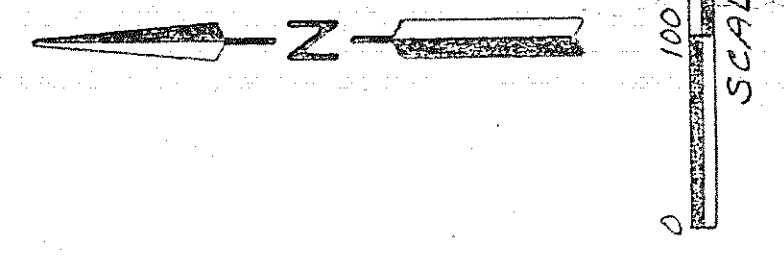

**SHAFER, JOHNSTON, LICHTENWALTER & ASSOCIATES, INC.**  
 CONSULTING ENGINEERS - SURVEYORS  
 MANSFIELD OHIO  
 WOOSTER

**SURVEY FOR**  
**DAVID L. CARTO**

PART OF THE SE 1/4 OF SEC. 21, THE SW 1/4 OF SEC. 22, THE NW 1/4 OF SEC. 27, T. 20, R. 18, WASHINGTON TWP., RICHLAND CO., STATE OF OHIO.

DATE: 3-13-97  
 SCALE: 1" = 100'  
 SHEET 1 OF 1

NOTE: BEARINGS ARE TO AN ASSUMED MERIDIAN AND ARE USED TO EXPRESS ANGLES ONLY.

LEGEND:  
 D - DEED  
 M - MEASURED  
 O - IRON PIN FOUND  
 R - RAILROAD SPIKE SET  
 S - IRON PIN SET - 5/8"  
 RE-ROD WITH PLASTIC  
 CAP MARKED "S.J.L. INC."

RUBY G. STRONG  
 V-825 P-349

ROYAL L. STEVENS  
 REG. SURVEYOR #7052

REV. 12-16-87