

WASH - N/W 1/4
Sec. 21

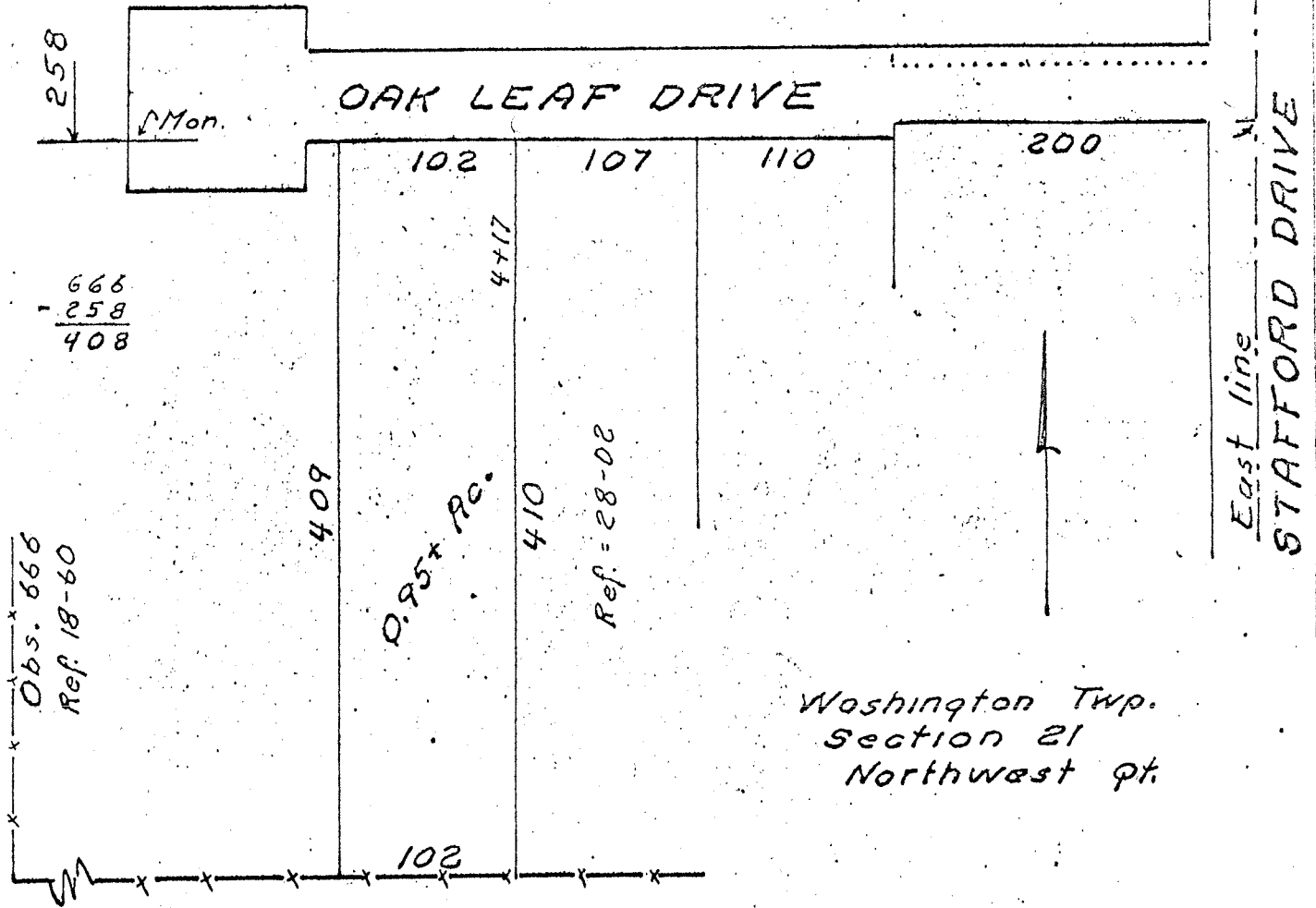

Being a part of the Northwest quarter of section 21 of Washington Township, Richland County, Ohio. Described further.

Beginning at a point on the South line of Oak Leaf Drive, 417 ft. West of the East line, of said quarter.

Thence; West, 102 ft. with said drive South line.

Thence; South, 409 ft. parallel said East line and to a property line.

Thence; East, 102 ft. with said property line.

Thence; North, 410 ft. to the place of beginning.

Containing 0.95 of an acre.

STAFFORD ~ GINTER SURVEY

Dred. 1772

S. Horn, Sub. 831

N° 18-20-50