

N Line of Sec. 21, Washington Twp.
 N.E. Corner of NW 1/4

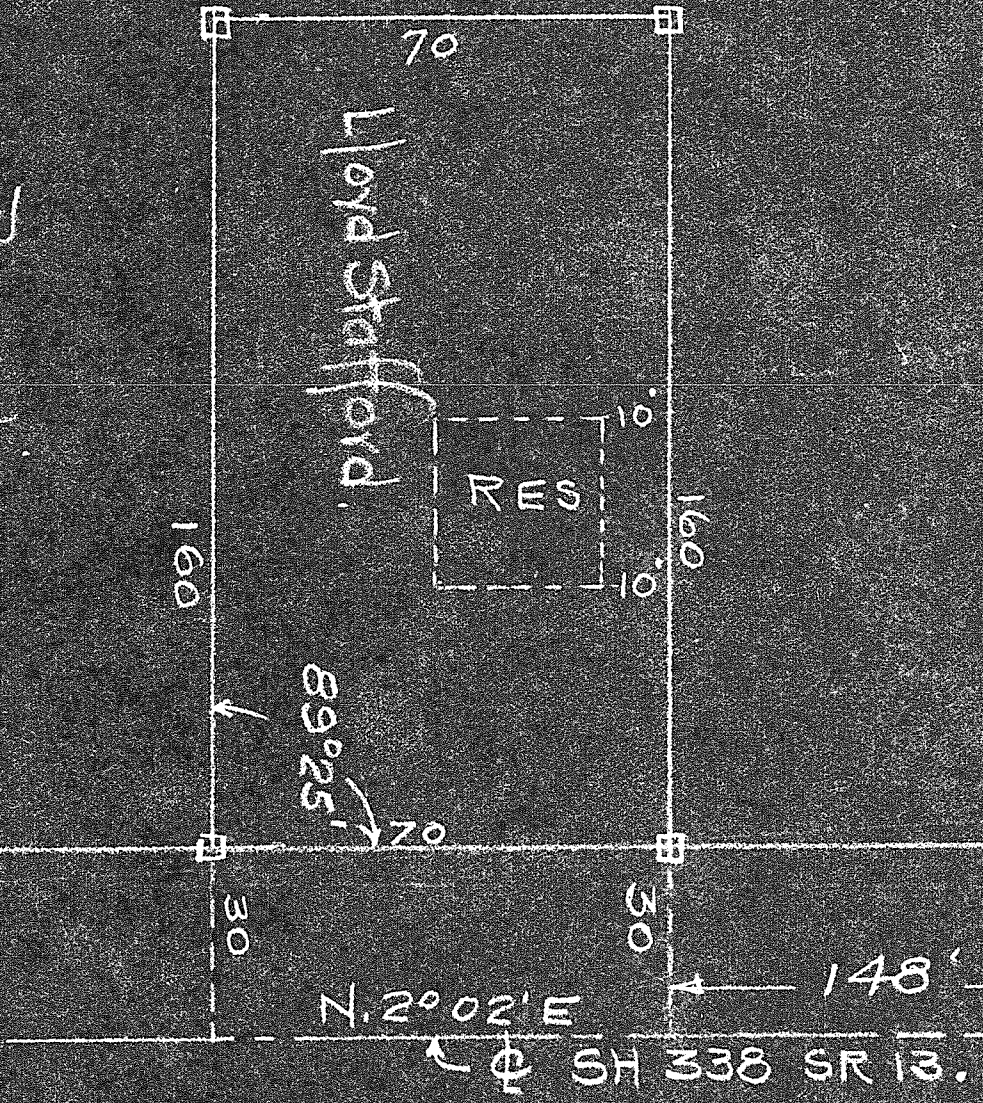

Description

Begin in the center of the Mansfield Mt Vernon Road, 148' S. of the N.E. Corner of the NW 1/4 of Sec. 21, Washington Twp, Richland County Ohio; Thence S. 2° 02' W. in road 70' Thence N. 87° 23' W. 160 Ft.; Thence N. 2° 02' E. 70 Ft.; Thence S. 87° 23' E. 160 Ft. to

The place of beginning containing .257 acres of land, subject to all highways.
 Registered in