

Bob Miller

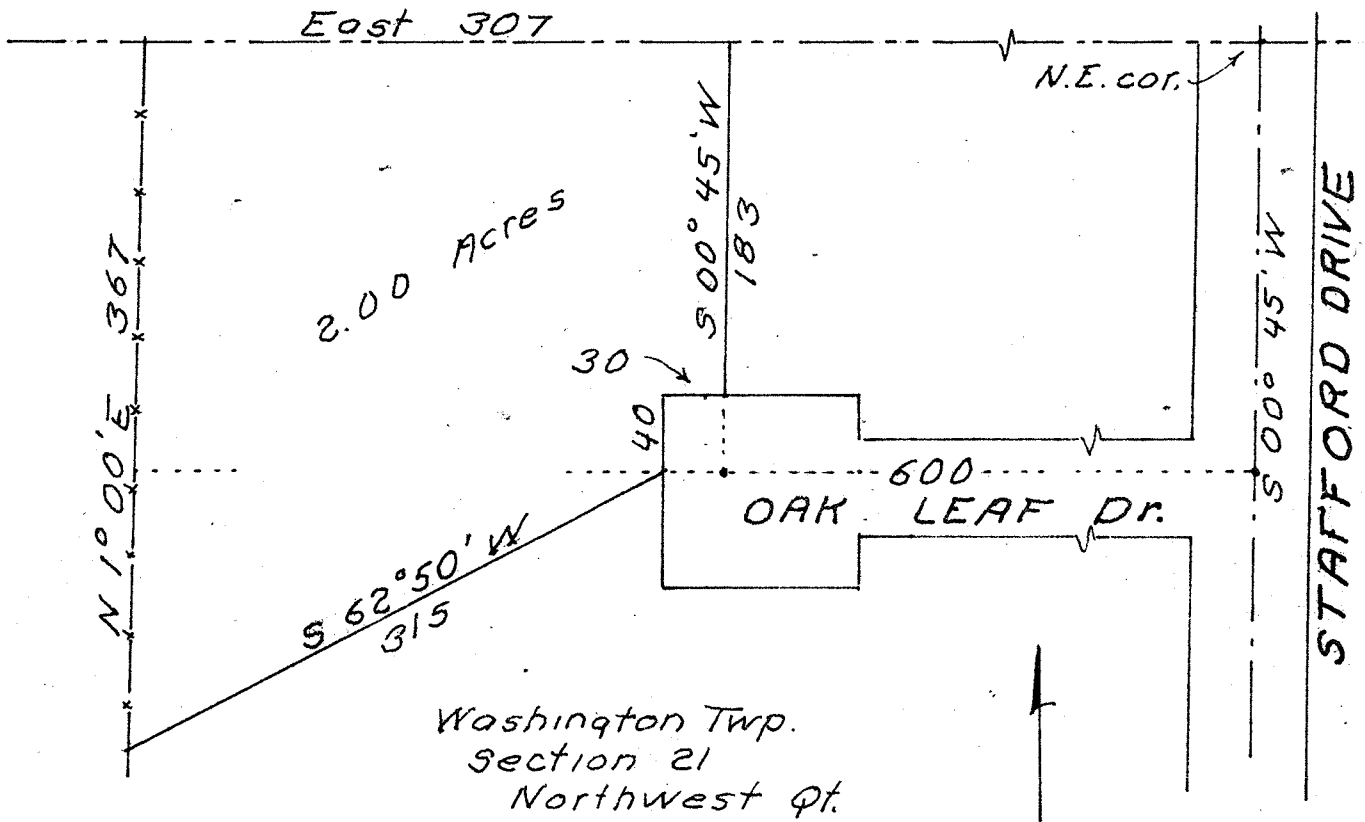

Being a part of the Northwest quarter of section 21 of Washington Township, Richland County, Ohio. Described further.

Beginning at a point on the North side of a cul de sacs. of Oak Leaf Drive, 600 ft. West of the East line of said quarter at a lot corner.

Thence; West, 30 ft. with the North side, and to the Northwest corner, of said cul de sacs.

Thence; South, 40 ft. with the West side of said cul de sacs.

Thence; South $62^{\circ} 50'$ West, 315 ft. to a lot line.

Thence; Northward, 367 ft. with said lot line to the North line of said quarter.

Thence; East, 307 ft. with said North line to a lot corner.

Thence; Southward, 183 ft. parallel the East line of said quarter and with a lot line to the place of beginning.

Containing 2.00 acres.

STAFFORD ~ MILLER 3rd SURVEY

June 1973

S. Horn, Sov. 831

N^o 28-49-75