

DOVE

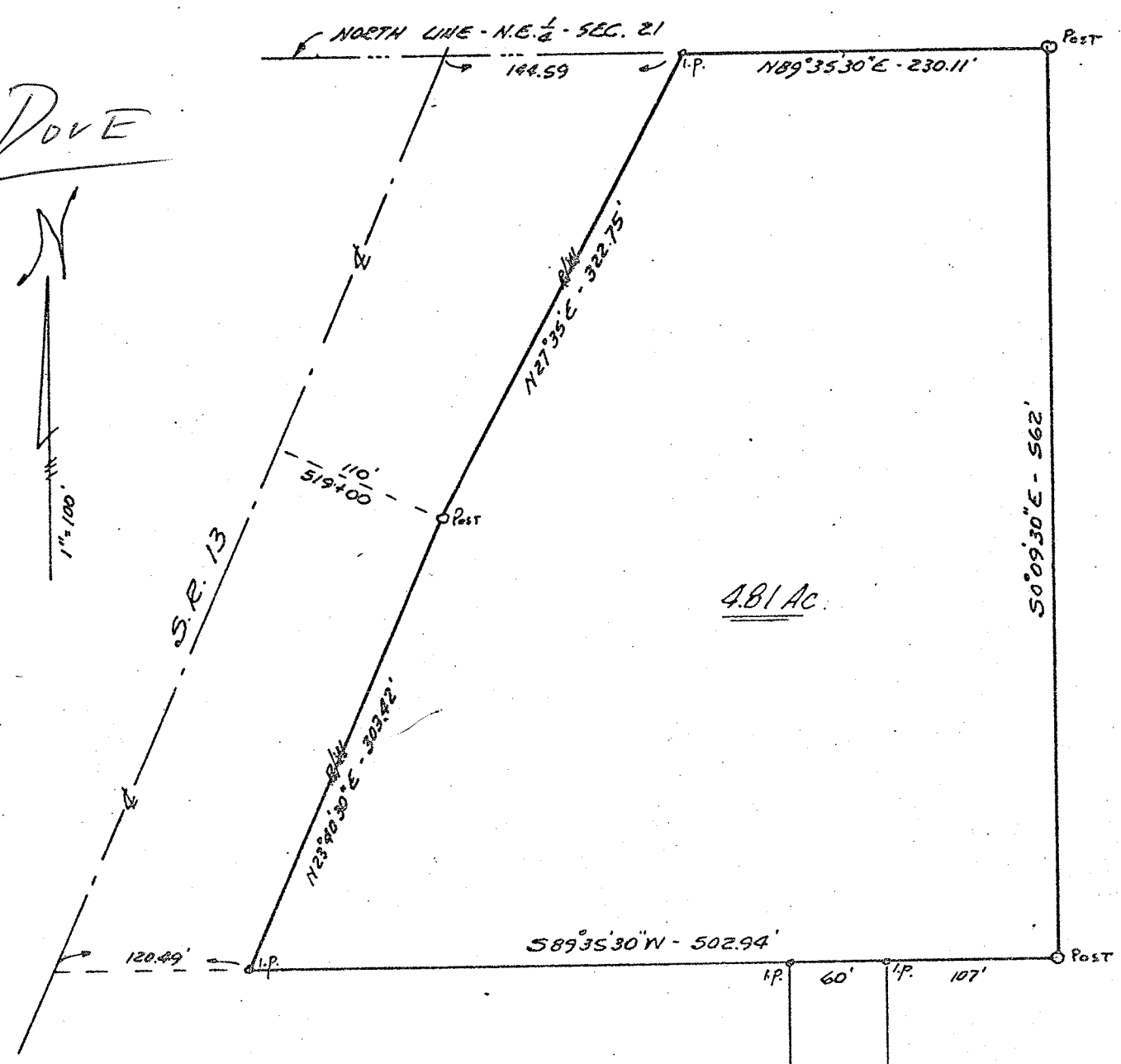

PLAT OF SURVEY FOR STEVE HAHN
SECTION 21- WASHINGTON TWP.
RICHLAND COUNTY, OHIO

I certify that the above plat was prepared from an actual survey of the premises.
The dimensions shown are true and correct to the best of my ability.

Phillip Marcus

Phillip Marcus
Reg. Surveyor # 4518
May 27, 1974