

Washington Twp.
Section 21
Northeast Q^t

Being a part of the Northeast Quarter of Section 21 of Washington Township, Richland County, Ohio. Described further.

Beginning at a point on the center of Vanderbuilt road, 1095 ft. (measured with the road center) Northeastward of the point of intersection of the center of said road and the center of State Route 13.

Thence; Northeastward, 75 ft. with said road center to a lot corner.

Thence; North, 917 ft. parallel to, and 107 ft. West of, an old farm line, to a East West farm line.

Thence; West, 60 ft. with said farm line.

Thence; South, 962 ft. to the place of beginning.

Containing 1.29 acres.

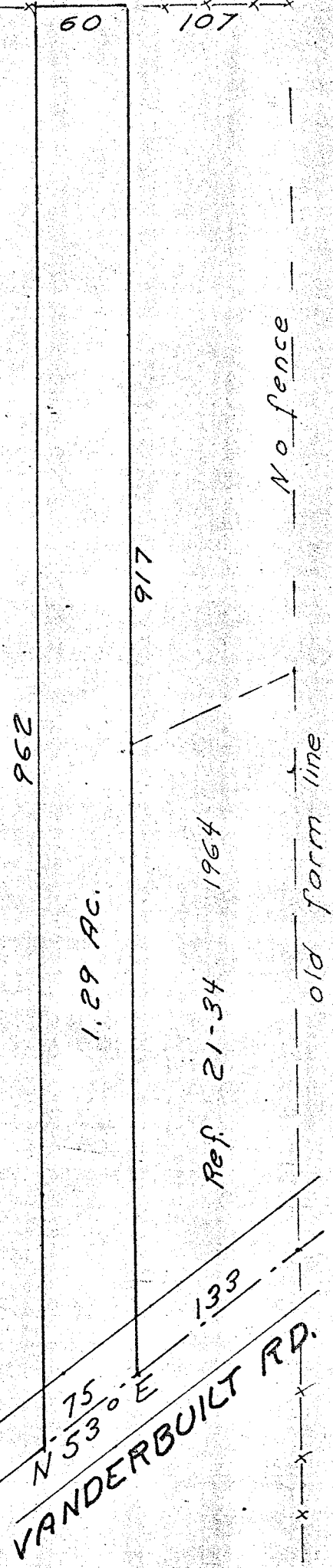

BLETZ~HAHN SURVEY

May 1974

S. Horn, Sub. 831

No 29-68-120

State Route 13

