

BEARING	DIST.	Sin	Cos	N	S	E	W	DMD	N	S
N 20-40 E	253	.3529	.9356	236.7		89.3		89.3	21.137	
N 89-40 E	257	.10	.0058	1.4		257.0		435.6	.610	
S 4-53 W	397	.0851	.9964		395.6		33.8	658.8		260.621
N 63-15 W	350	.8930	.4501	157.5			312.5	312.5	49.219	

395.6 395.6 3463 3463

70.966 260.621

3522

2x43560 / 289.655
Acres = 2.17+

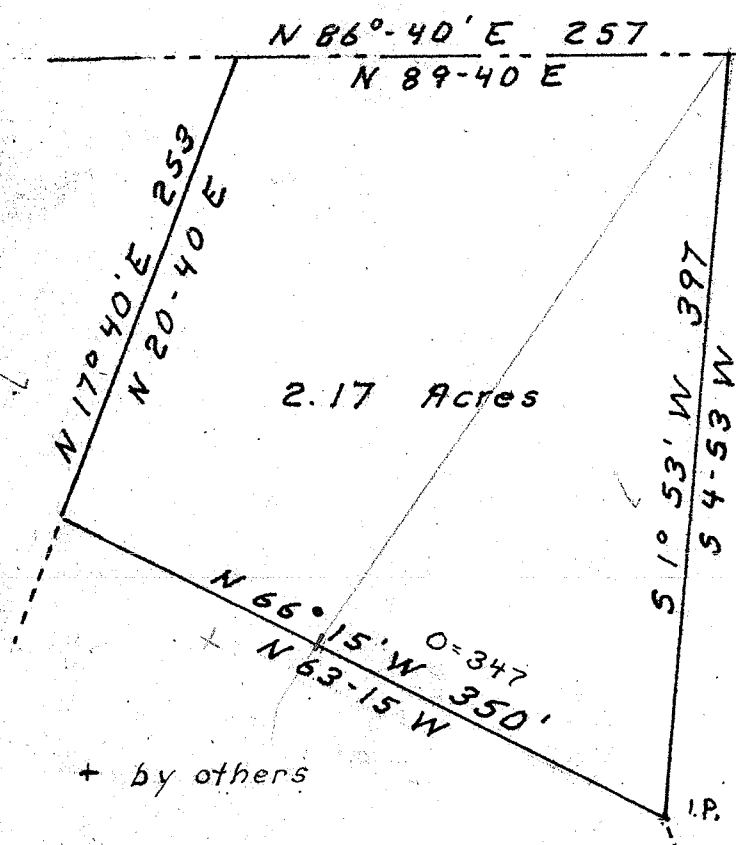

North Line
Northeast Qt.
Section 21
Washington Twp.

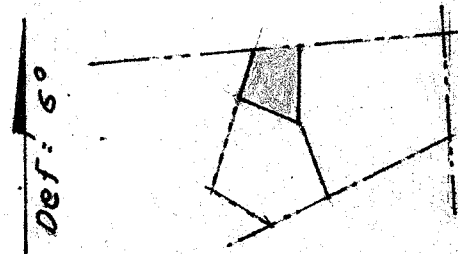

BLETZ-KENT SURVEY

Oct. 1970
S. Horn. Sub. 831
N° 26-29-140

+ by others

- 1 Being a part of the Northeast quarter of section 21 of Washington Township, Richland County, Ohio.
- + 2 Commencing at the point of intersection of the East line of said quarter and the center of Vanderbilt road.
- + 3 Thence; Southwestward, 668.5 ft. with the center of said road.
- + 4 Thence; North 20° 30' West, 175 ft.
- + 5 Thence; North 63° 28' East, 4 ft. parallel the center of said road.
- + 6 Thence; North 20° 30' West, 225 ft. to an iron pin and the place of beginning of an area bounded and described as follows.
- + 7 Thence; North 66° 15' West, 350 ft.
- 8 Thence; North 17° 40' East, 253 ft. to the North line of said quarter.
- 9 Thence; North 86° 40' East, 257 ft. with said North line.
- 10 Thence; South 1° 53' West, 397 ft. to the place of beginning.
- 11 Containing 2.17 acres.