

E. BLETZ

THE EAST LINE OF THE NE 1/4 SECTION 21

NORTH

IRON PINS SET 30' FROM  $\phi$  OF ROAD

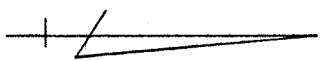

PARCEL "B" SURVEYED FOR TRANSFER  
1.27 AC

THE PLACE OF BEGINNING PARCEL "B"

PARCEL "A" SURVEYED FOR TRANSFER  
1.27 AC

THE PLACE OF BEGINNING PARCEL "A"

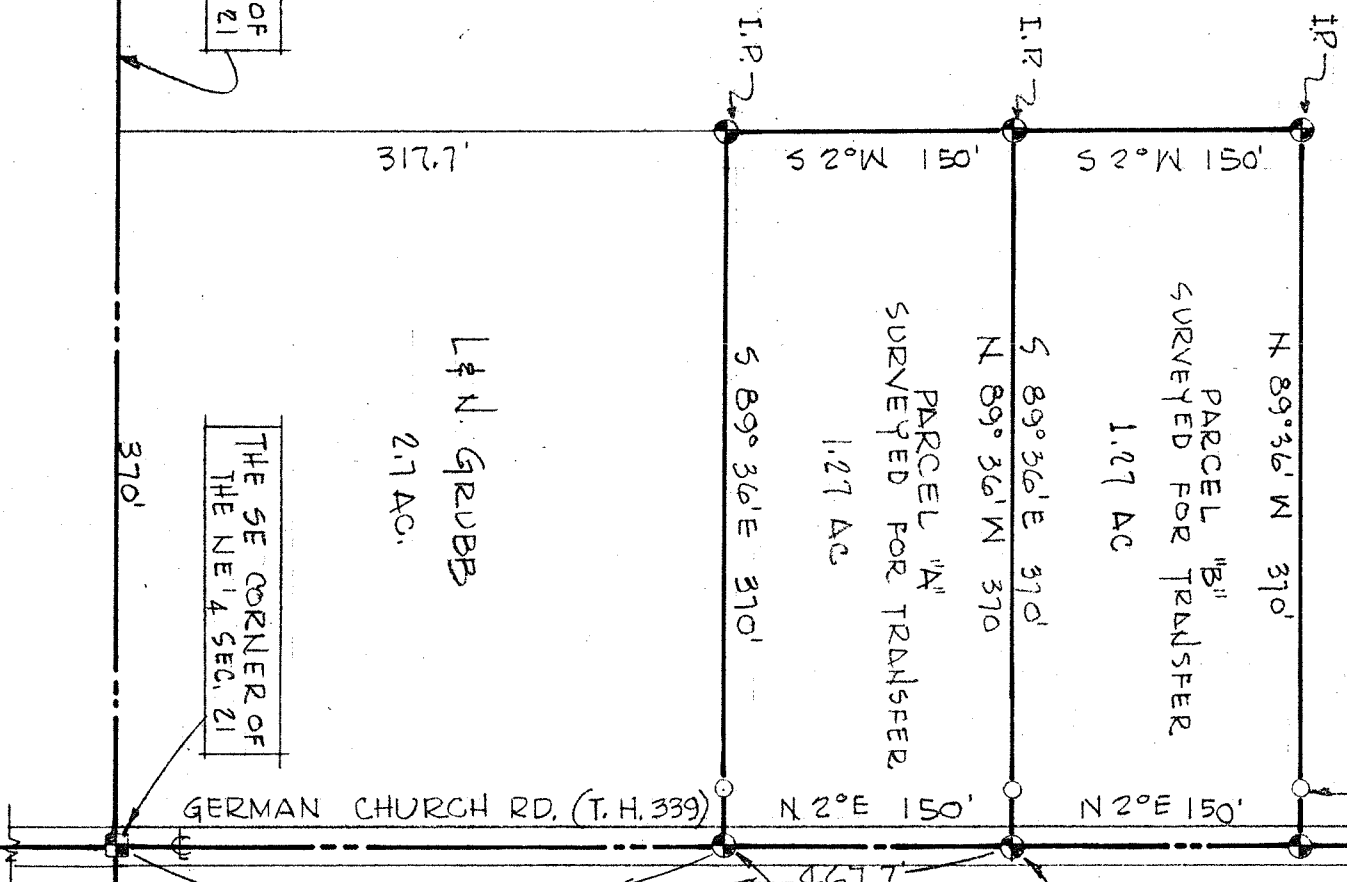

L & N GRUBB  
2.7 AC.

THE SOUTH LINE OF THE NE 1/4 SEC 21

THE SE CORNER OF THE NE 1/4 SEC. 21

GERMAN CHURCH RD. (T.H. 339)

INDICATES PROPERTY CORNERS OF THIS SURVEY.

THIS SURVEY WAS MADE FOR AND AT THE REQUEST OF EMERSON BLETZ.



SURVEY BY: Justin A. Seiler  
JUSTIN A. SEILER,  
REG. SURVEYOR # 4421

|                                   |                |
|-----------------------------------|----------------|
| SURVEY PLAT FOR PROPERTY TRANSFER |                |
| EMERSON BLETZ                     |                |
| PART NE 1/4 SECTION 21            |                |
| WASHINGTON TOWNSHIP               |                |
| RICHLAND COUNTY, OHIO.            |                |
| DRAWING No: T61232                | SCALE: 1"=100' |
| DATE: MAY 6, 1976                 | DRWN. BY: JAS  |