

RING	DIST	SIN	COS	N	S	E	W	DMD	N	S
900 E	467.5	.4848	.8746		408.9	226.7		226.7		92.698
54-30 E	315	.8141	.5807	182.9		256.4		70.98	129.822	
N30-45 W	425	.5113	.8594	365.2			217.3	798.9	273.998	
S62-23 W	300	.8861	.4636		139.1		265.8	265.8		36.973

548.1 548.0 483.1 483.1

903.320 129.671

129.671

2 | 273.699

43560 | 136824

3.19 Acres

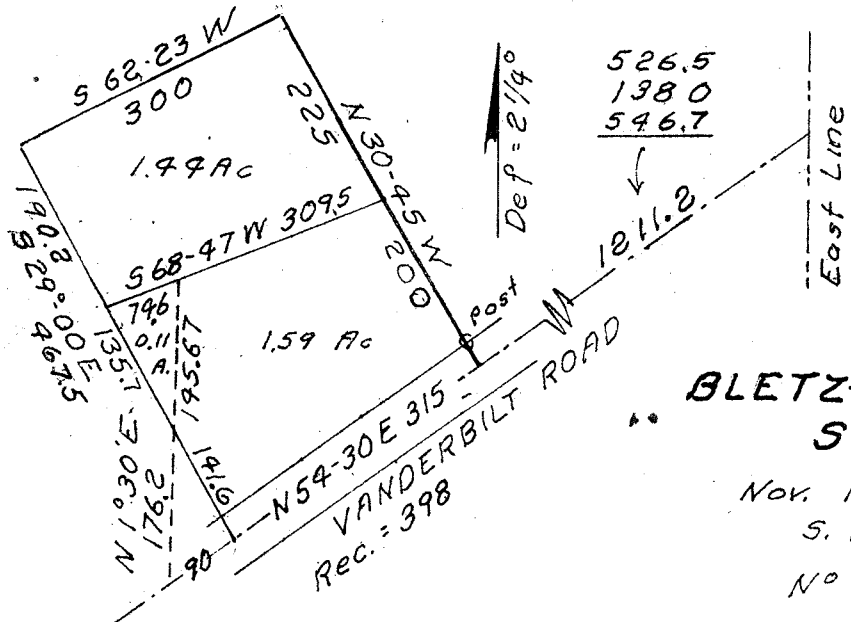

Washington Twp.  
Section 21  
Northeast Qt.

1.44  
11  
1.59  
3.14

### BLETZ-BLETZ-WOLF SURVEY

Nov. 1965  
S. Horn, Surr. 831  
No 23-07A-60

Being a part of the Northeast quarter of section 21 of Washington Township, Richland County, Ohio.

Commencing at the intersection of the center of Vanderbilt road and the East line of said quarter.

Thence; Southwestward, 1211.2 ft. with the center of said road to an existing property corner.

Thence; South 54° 30' West, 315 ft. with the center of said road.

Thence; North 29° 00' West, 141.6 ft. to an existing property line and the point of beginning of the area bounded and described as follows.

Thence; North 1° 30' East, 145.67 ft. with an existing property line and to an existing property corner.

Thence; South 68° 47' West, 74.6 ft. with an existing property line

Thence; South 29° 00' East, 135.7 ft. to the place of beginning  
Containing 0.11 acres.

Being a part of the Northeast quarter of section 21 of Washington Township, Richland County, Ohio.

Commencing at the intersection of the center of Vanderbilt road and the East line of said quarter.

Thence; Southwestward, 1211.2 ft. with the center of said road to an existing property corner.

Thence; North 30° 45' West, 200 ft. with an existing property line, to an existing property corner and the point of beginning of the area bounded and described as follows.

Thence; North 30° 45' West, 225 ft. with an existing property line, to an existing property corner.

Thence; South 62° 23' West, 300 ft.

Thence; South 29° 00' East, 190.2 ft. to an existing property ~~line~~ corner.

Thence; North 68° 47' East, 309.5 ft. with an existing property line to the place of beginning.

Containing 1.49 acres.

Revised, May 1967