

1" = 100'  
FEB. 1974

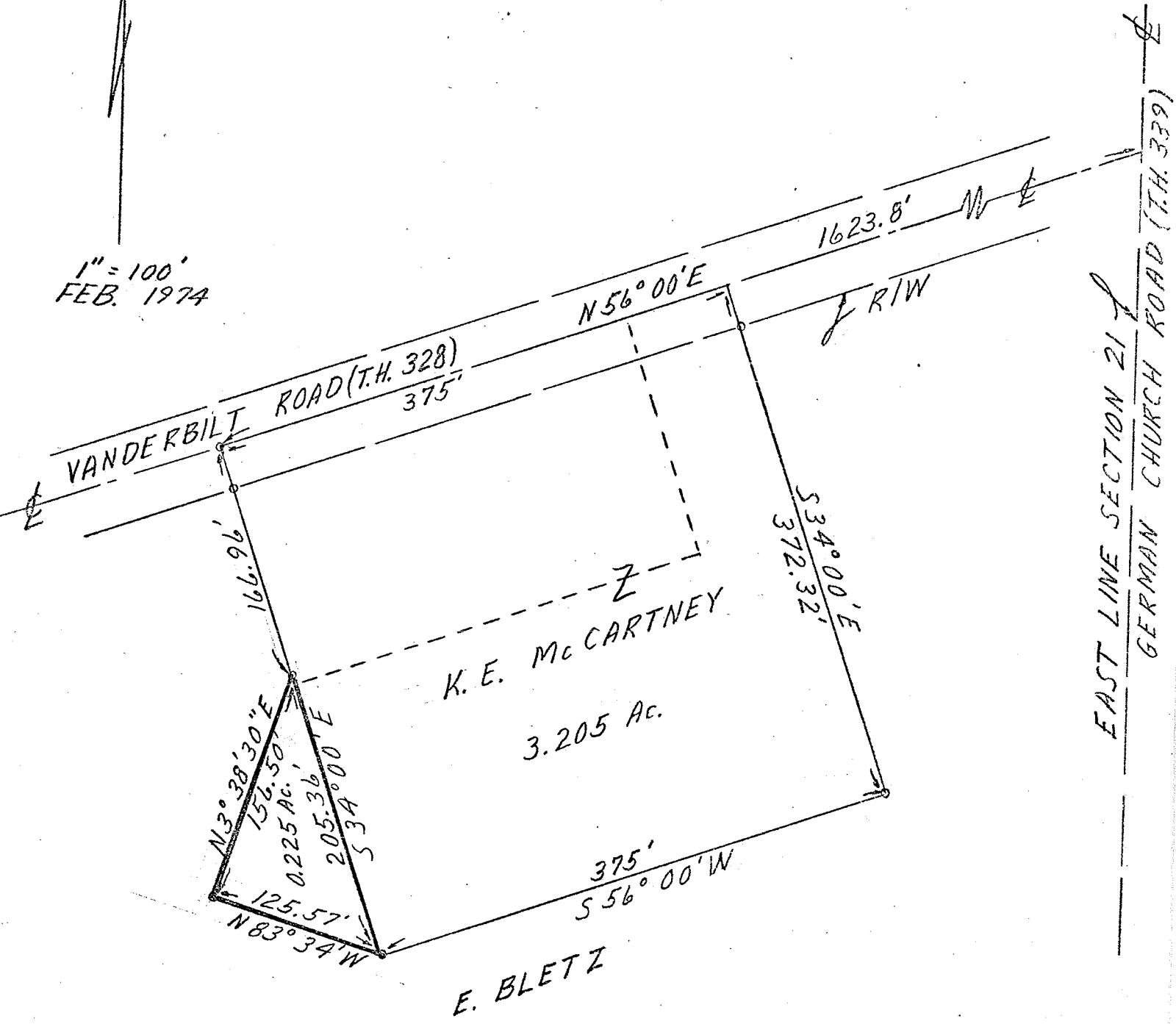

SURVEY OF  
A 0.225 AC. PARCEL  
FOR  
K. E. McCARTNEY  
IN THE N.E. 4 SECTION 21  
WASHINGTON TWP., T-20, R-18  
RICHLAND COUNTY, OHIO

BY: *Richard E. Friddell*  
RICHARD E. FRIDDELL  
REG. SURVEYOR #5393