

BLETZ-MARTIN SURVEY

April 1968

S. Horn, Surv. 831

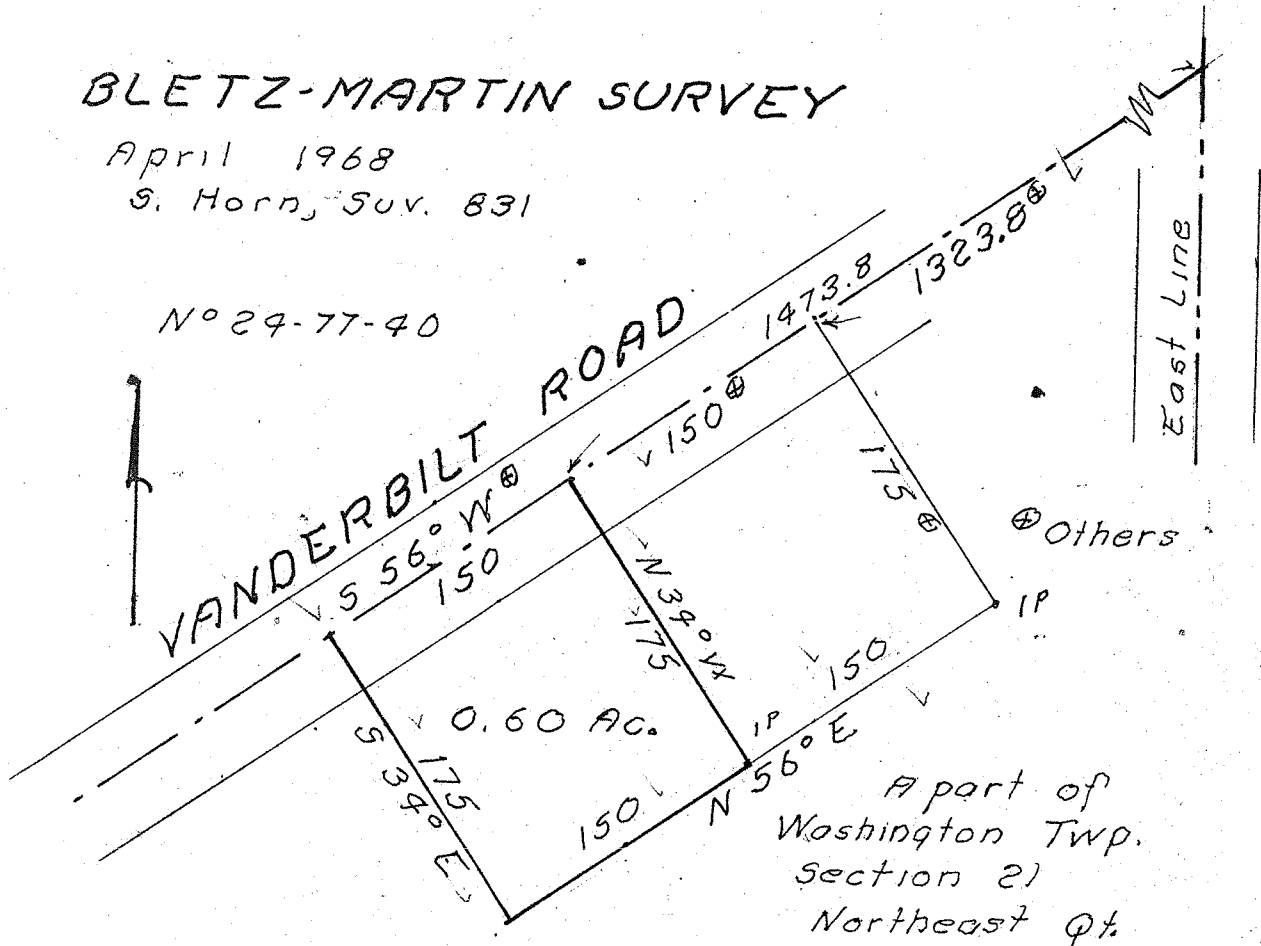

Being a part of the Northeast quarter of section 21 of Washington Township, Richland County, Ohio.

Beginning at a point in the center of Vanderbilt Road, 1473.8 ft. (measured with the center of the road) Southwestward of the point of intersection of the center of said road and the East line of said quarter.

Thence; South 56° West, 150 ft. with the center of said road.

Thence; South 34° East 175 ft.

Thence; North 56° East, 150 ft.

Thence; North 56° West, 175 ft. to the place of beginning.

Containing 0.60 acre.