

INDICATES PROPERTY CORNERS OF THIS SURVEY

THE PLACE OF BEGINNING

1/4 C WOLF
1.76 AC

1.3 AC

1323.8 FT AS MEAS ALONG
VANDERBILT RD.

E. BLETZ
94.09 AC.

NORTH

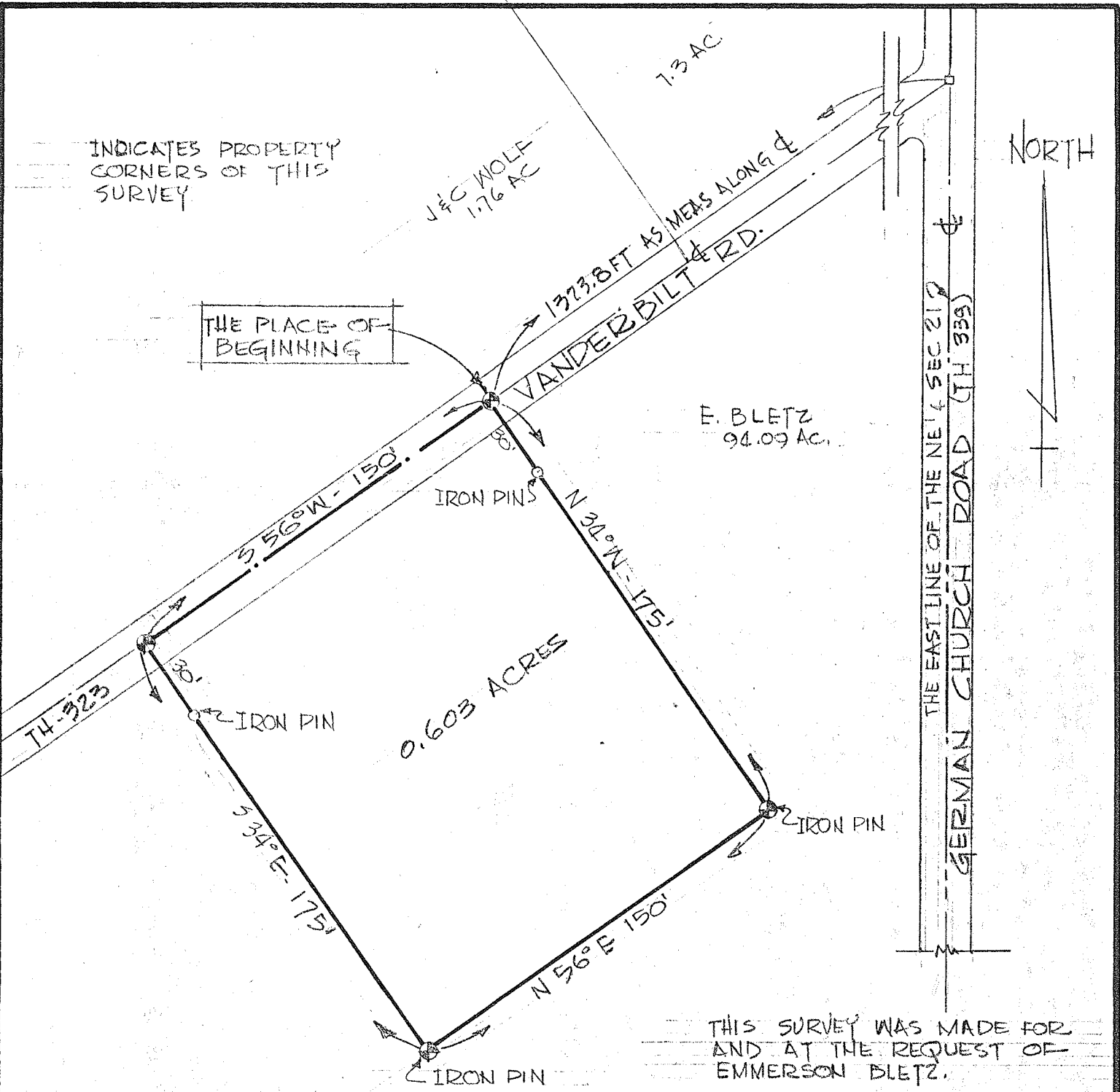

0.603 ACRES

THE EAST LINE OF THE NE 1/4 SEC 21
GERMAN CHURCH ROAD (TH 339)

THIS SURVEY WAS MADE FOR
AND AT THE REQUEST OF
EMMERSON BLETZ.

Justin A. Seiler
SURVEY BY: JUSTIN A. SEILER
REG. SURV. #4024421

JUSTIN A. SEILER
CONSULTING ENGINEER &
SURVEYOR
MANSFIELD, OHIO

EMMERSON BLETZ
PT. NE 1/4 SEC. 21
WASHINGTON TOWNSHIP
RICHLAND COUNTY, OHIO

DATE: APRIL 20 1966
SCALE 1" = 50'
DRAWN BY JAS
DRAWING NO: 66183-B