

NORTH

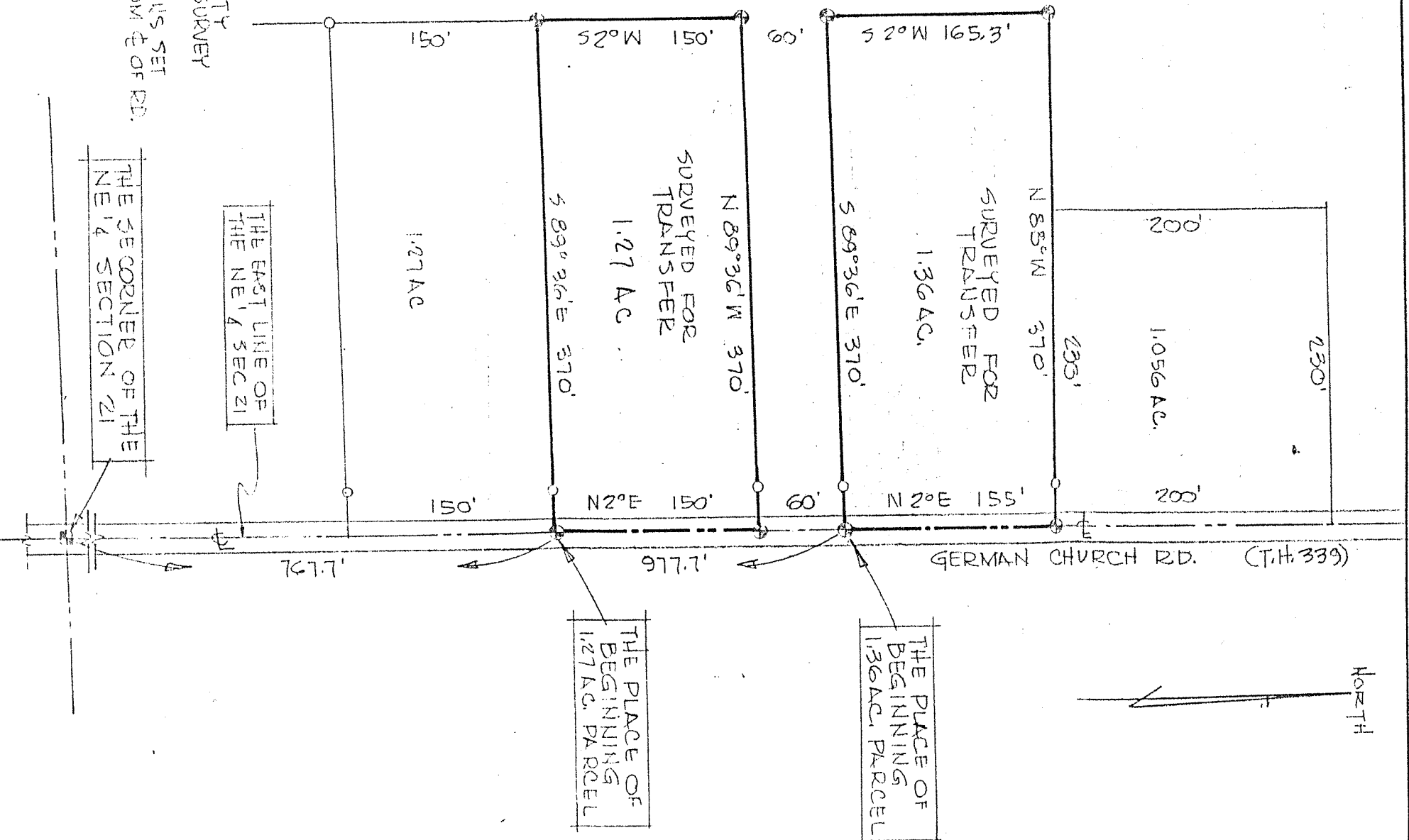

⊕ INDICATES PROPERTY CORNERS OF THIS SURVEY

○ INDICATES IRON PINS SET 30' REFERENCE FROM E OF RD.

THE SE CORNER OF THE NE 1/4 SECTION 21

THE EAST LINE OF THE NE 1/4 SEC 21

THE PLACE OF BEGINNING 1.27 AC. PARCEL

THE PLACE OF BEGINNING 1.36 AC. PARCEL

THIS SURVEY WAS MADE FOR AND AT THE REQUEST OF EMERSON BLETZ.

SURVEY PLAT FOR PROPERTY TRANSFER EMERSON BLETZ

PART NE 1/4 SECTION 21 SHINGTON TOWNSHIP ICHLAND COUNTY, OHIO

SURVEY BY JUSTIN A SEILER

*Justin A. Seiler*

17 92 1870

DATE 11-15-100