

⊕ INDICATES PROPERTY CORNERS OF THIS SURVEY.

THIS SURVEY WAS MADE FOR AND AT THE REQUEST OF RICHARD BLETZ.

THE EAST LINE OF THE NE 1/4 SECTION 21

THE PLACE OF BEGINNING

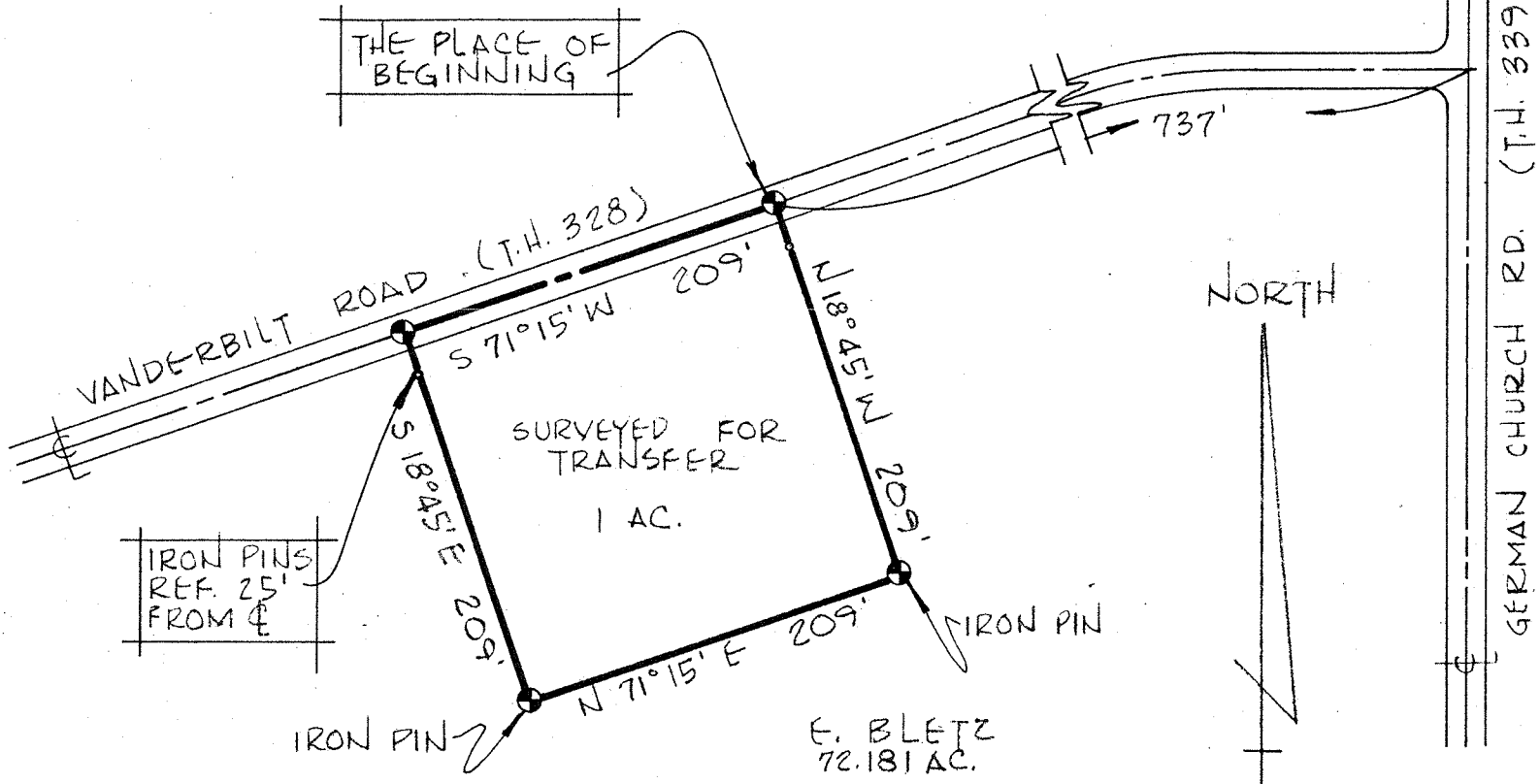

IRON PINS  
REF. 25'  
FROM E

SURVEYED FOR  
TRANSFER  
1 AC.

NORTH

GERMAN CHURCH RD. (T.H. 339)

E. BLETZ  
72.181 AC.

SURVEY PLAT FOR PROPERTY TRANSFER

BLETZ

PT. NE 1/4 SECTION 21, T-20; R-18  
WASHINGTON TOWNSHIP  
RICHLAND COUNTY, OHIO

DATE: MARCH 4, 1975 SCALE: 1"=100'

DRAWING NO: 751097 DRAWN BY: JMG

*Justin A. Seiler*

SURVEY BY: JUSTIN A. SEILER  
REG. SURVEYOR #4421