

PLAT OF SURVEY FOR

John M. & Shelly J. Lacy

SECTION 21 LOT # ~
 TOWNSHIP 20 CITY / VILLAGE
 RANGE 18 Washington TOWNSHIP
 QUARTER N.E. Richland COUNTY, OHIO

- LEGEND:
- ▲ - P.K. NAIL FOUND
 - △ - P.K. NAIL SET
 - - RAILROAD SPIKE FOUND
 - - RAILROAD SPIKE SET
 - - FENCE POST FOUND
 - - IRON PIN FOUND
 - - IRON PIN SET - CAPPED
 - BLUNK 6320 "

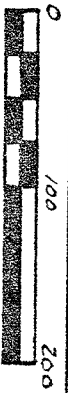
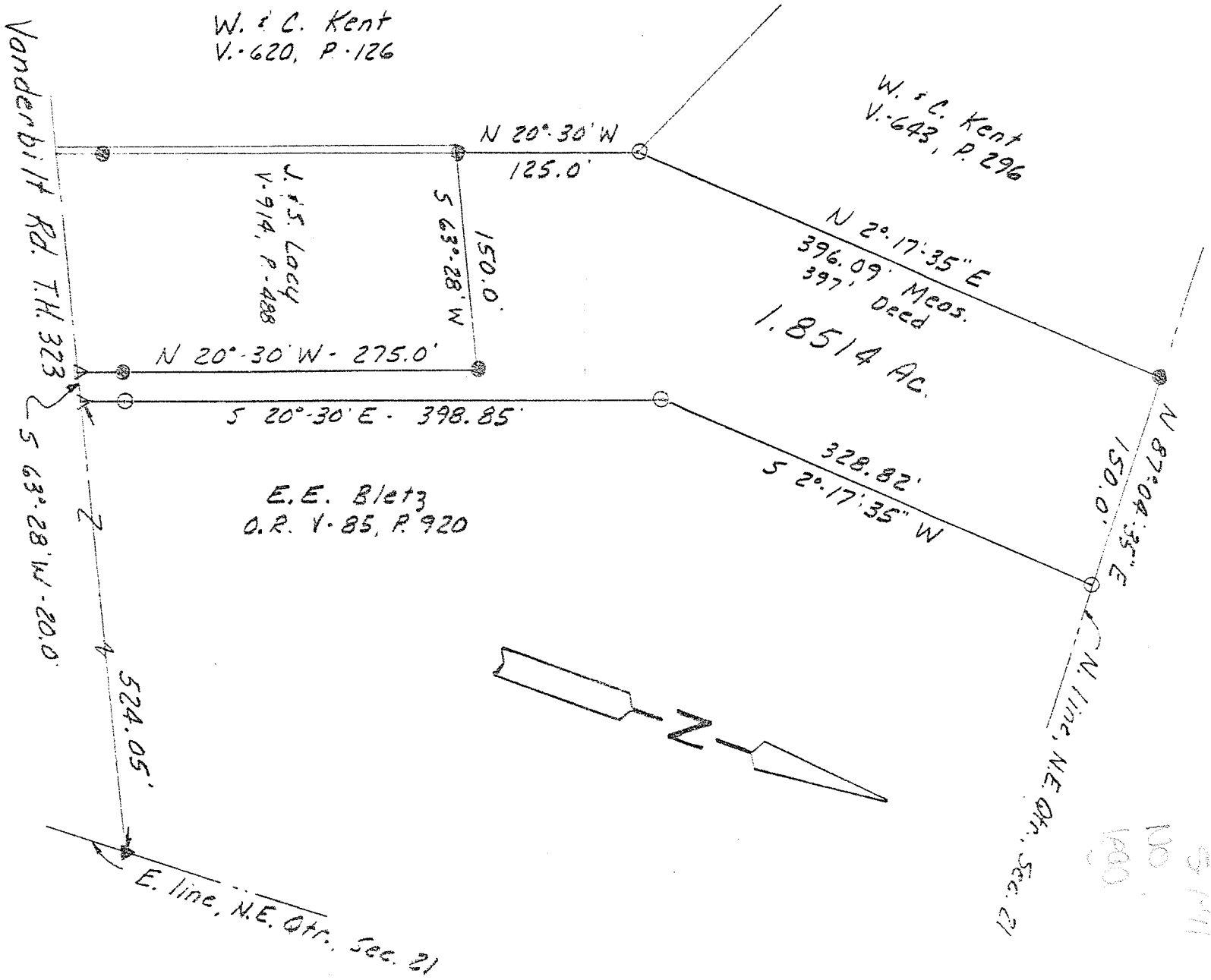

SCALE 1" = 100'

BASIS OF BEARINGS: Deed Vol. 914, Pg. 488

I HEREBY CERTIFY THAT THE ABOVE PLAT AND THE FIELD SURVEY IT REPRESENTS ARE TRUE TO THE BEST OF MY KNOWLEDGE

Larry G. Blunk
 LARRY G. BLUNK
 PROFESSIONAL SURVEYOR # 6320
 DATE 4/26/91