

E. BLETZ

NORTH

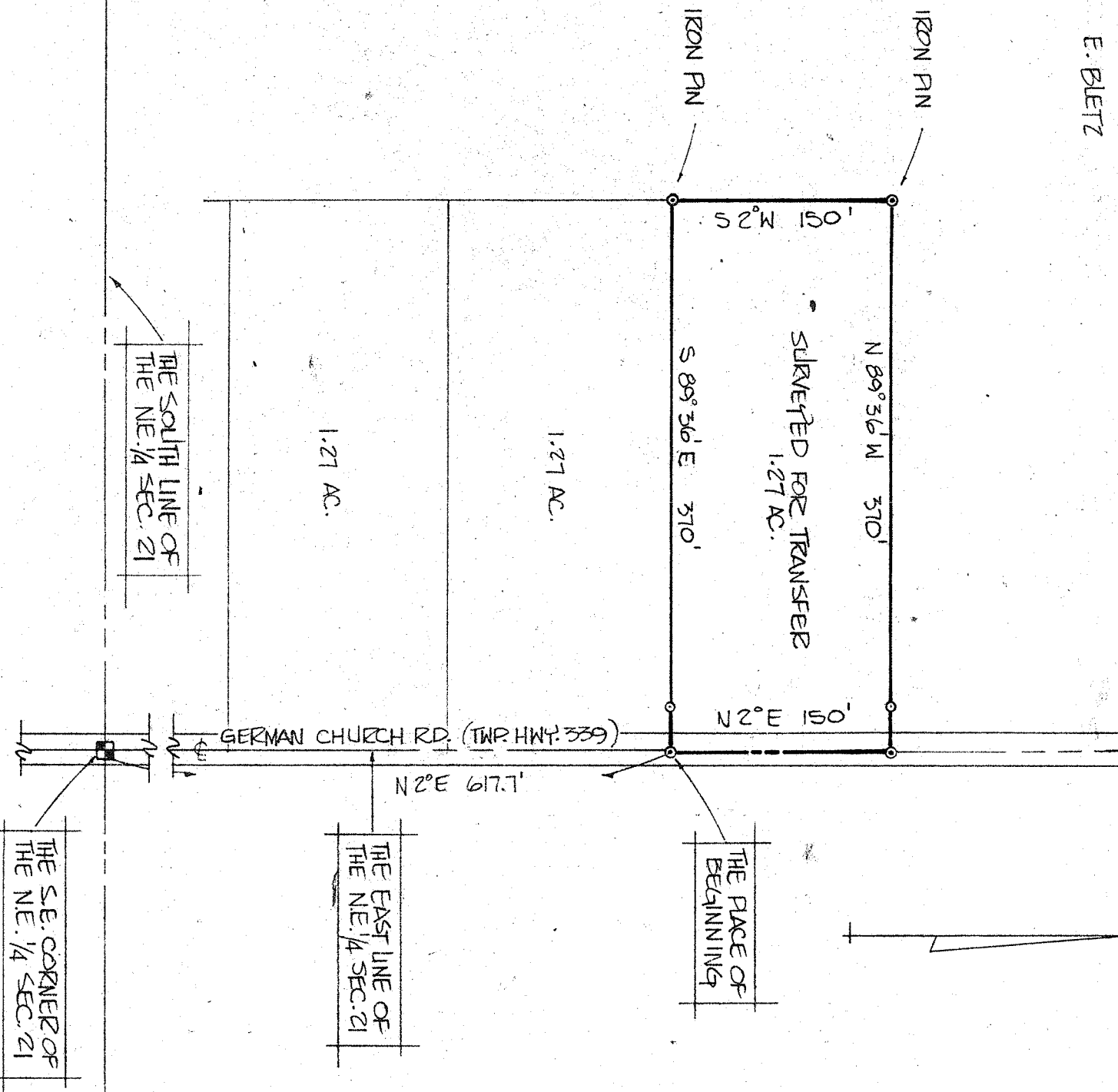

- INDICATES PROPERTY CORNERS OF THIS SURVEY;
- INDICATES IRON PINS SET 30' BEF. FROM &

THIS SURVEY WAS MADE FOR AND AT THE REQUEST OF MR. EMERSON BLETZ.

SURVEY PLAT FOR PROPERTY TRANSFER

EMERSON BLETZ

PT. NE 1/4 SECTION 21
 WASHINGTON TOWNSHIP
 RICHLAND COUNTY, OHIO

DRAWING NO.: 781476 SCALE: 1"=100'
 DATE: AUG. 24, 1978 DRAWN BY: TSS

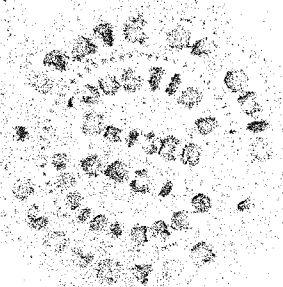

Justin A. Seiler

SURVEY BY: JUSTIN A. SEILER
 REG. SURVEYOR # 4421