

PLAT OF SURVEY
 BEING PART OF THE NORTHWEST QUARTER,
 SECTION 20, TOWNSHIP 20, RANGE 18, WASH-
 INGTON TOWNSHIP, RICHLAND COUNTY, OHIO.

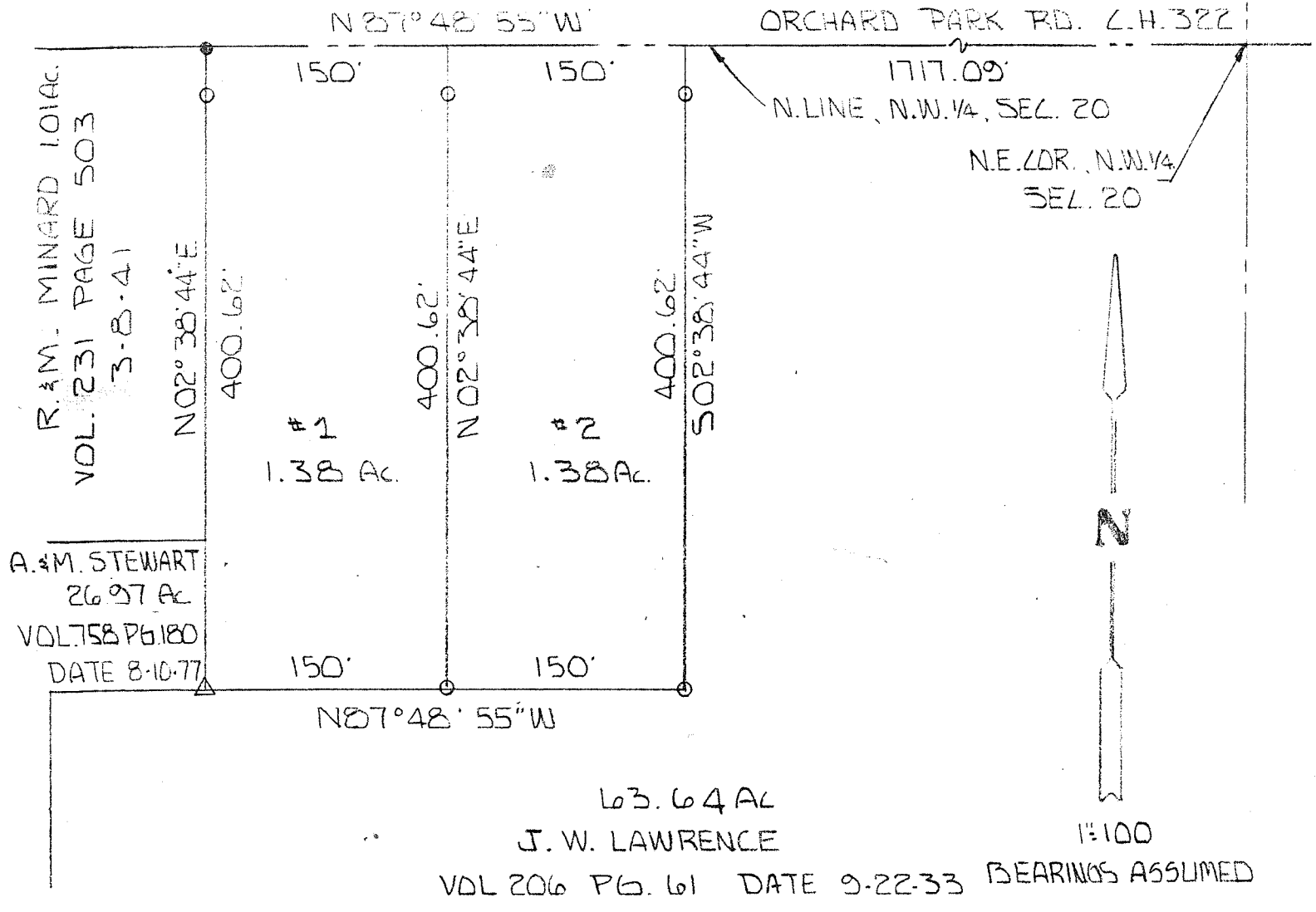

1"=100'

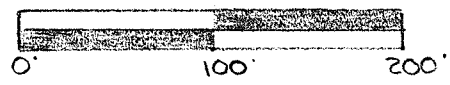

- - IRON PIN FOUND
- - IRON PIN SET
- △ - STONE FOUND

BY *Larry G. Blunk*
 LARRY G. BLUNK #6320
 NOVEMBER 19, 1985