

C. & W. INK
110.99 AC.

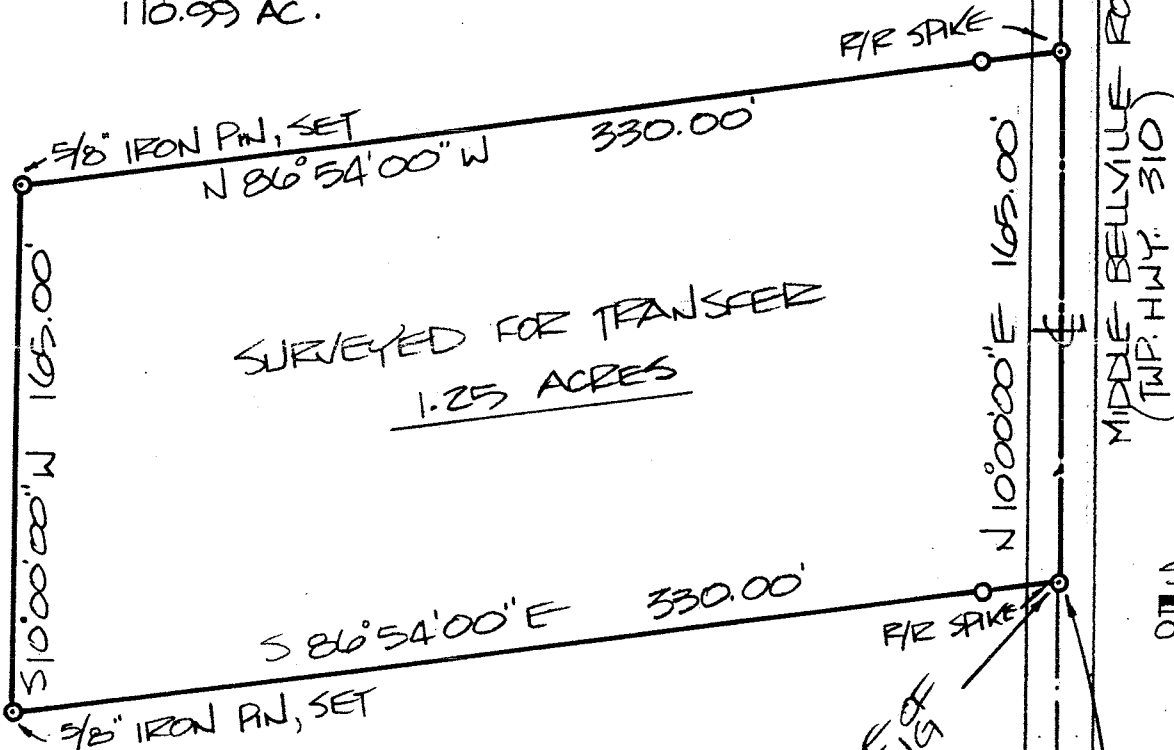

SURVEYED FOR TRANSFER
1.25 ACRES

MAG.
NORTH

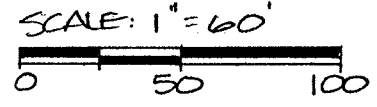

BEARINGS ARE
BASED ON AN
ASSUMED MERIDIAN

- DENOTES PROPERTY CORNERS OF THIS SURVEY MARKED AS INDICATED
- DENOTES 5/8" IRON PINS SET, REF. = 25.00' TO ROAD C

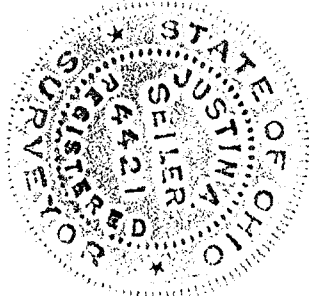

SW CORNER
QTR.
SECTION 20

287.70

SURVEY PLAT FOR PROPERTY TRANSFER

CHARLES INK

PT. SW QTR. SEC. 20, T. 20, R. 18
WASHINGTON TOWNSHIP
RICHLAND COUNTY, OHIO

DATE: NOV. 18, 1985 SCALE: 1"=60'

DEWG. NO: 851943 DRAWN BY: JAS

Justin A. Seiler

SURVEY BY: JUSTIN A. SEILER
REG. SURVEYOR # 4421
52 1/2 N. MAIN STREET
MANFIELD, OHIO 44902
522-9444