

NORTH

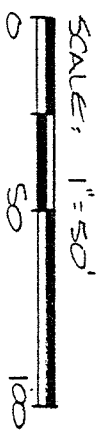

BEARINGS ARE BASED ON ORV. 74, P. 581.

C. & W. INK VOL. 792, P. 519

THE PLACE OF BEGINNING

C. & P. GEEHART ORV 74, P. 581

MIDDLE-BELLVILLE ROAD (TWP. HWY. 310)

J. & J. MATTHEWS VOL. 69 SP. 108

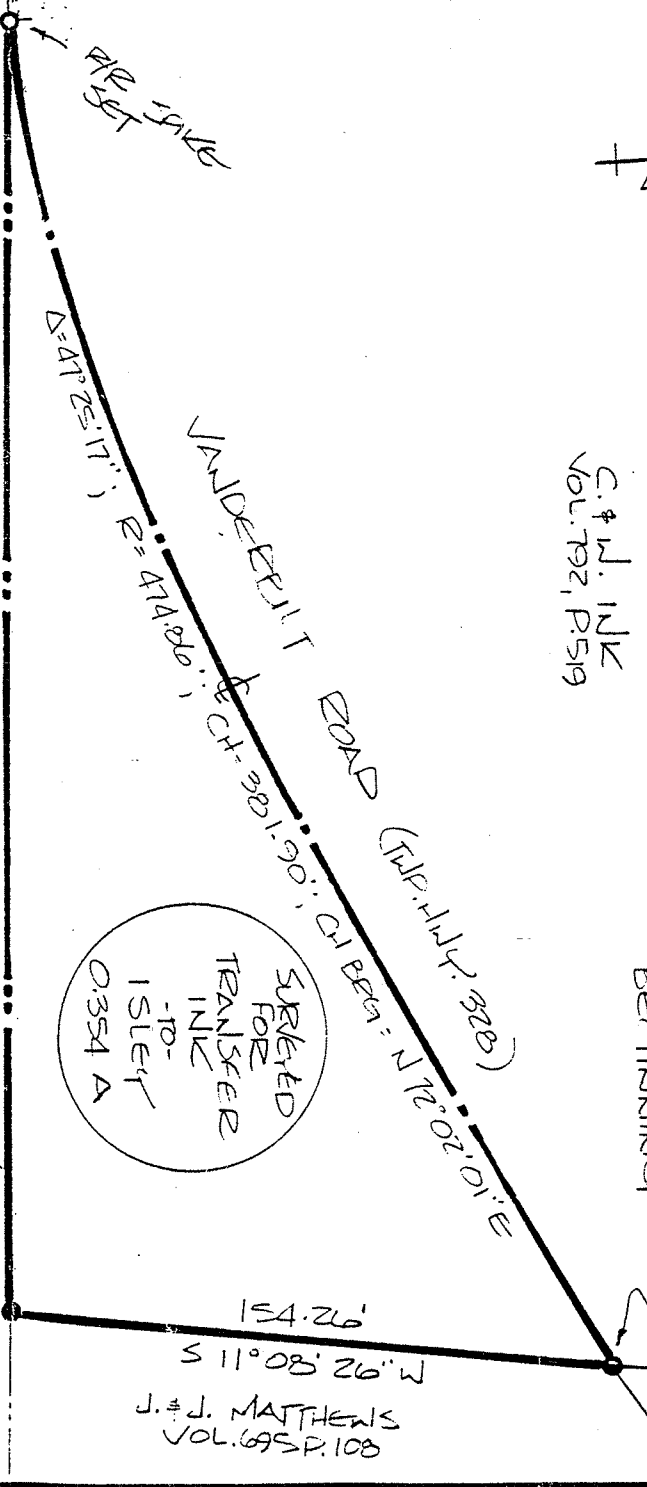

H. & M. ISLEY ORV 112, P. 2125

The grantor, grantee and all subsequent owners or assignees taking title from, under or through the grantor or grantee agrees that any use or improvement made on this land shall be in conformity with all existing valid zoning, platting, health or other lawful rules and regulations.

APPROVED BY THE MANSFIELD CITY PLANNING COMMISSION: NO PLAT REQUIRED.  
SIGNED: [Signature] SECRETARY, CITY PLANNING COMMISSION;  
DATE: 10-1-91

TAX MAP APPROVED  
E. A. M. 10-1-91  
INITIAL DATE  
J. R. M. 10-1-91  
INITIAL DATE  
TRANSFEEER APPROVED  
JACK REINER  
RICHLAND CO. AUDITOR

- IRON PIN FOUND
- P.K. SPIKE SET
- 5/8" Ø REINFORCING RODS W/ I.D. CAPS MARKED "SELLER 6869" SET.

[Signature]

SURVEY BY: DOUGLAS G. SEILER  
REG. SURVEYOR NO. 6869  
52 1/2 N. MAIN ST.  
MANSFIELD, OHIO  
(419) 525-3644

SURVEY PLAN	
INK - TO - ISLEY	
PART SW QTR. SEC. 70, T. 29 R. 18	
WASHINGTON TOWNSHIP	
RICHLAND COUNTY, OHIO	
DATE: Sept. 30, 1991	SCALE: 1" = 50'
LEAD. N°: 902397-C	CEMN. BY: DGS