

152.49
 80.83
 128.
 696
 368.28
 -300.
 68.3

$\Delta = 11^{\circ} 31' V$
 $R = 636.62 V$
 $T = 64.19$
 $L = 128.00$
 $E = 3.25$

$\Delta = 26^{\circ} 00' V$
 $R = 763.94 V$
 $T = 176.37$
 $L = 346.64$
 $E = 20.09$

Roads
 considered
 60' Wide

To Road center,
 As Is.

Washington Twp.
 Section 20
 Southwest qt.

S.E. cor.

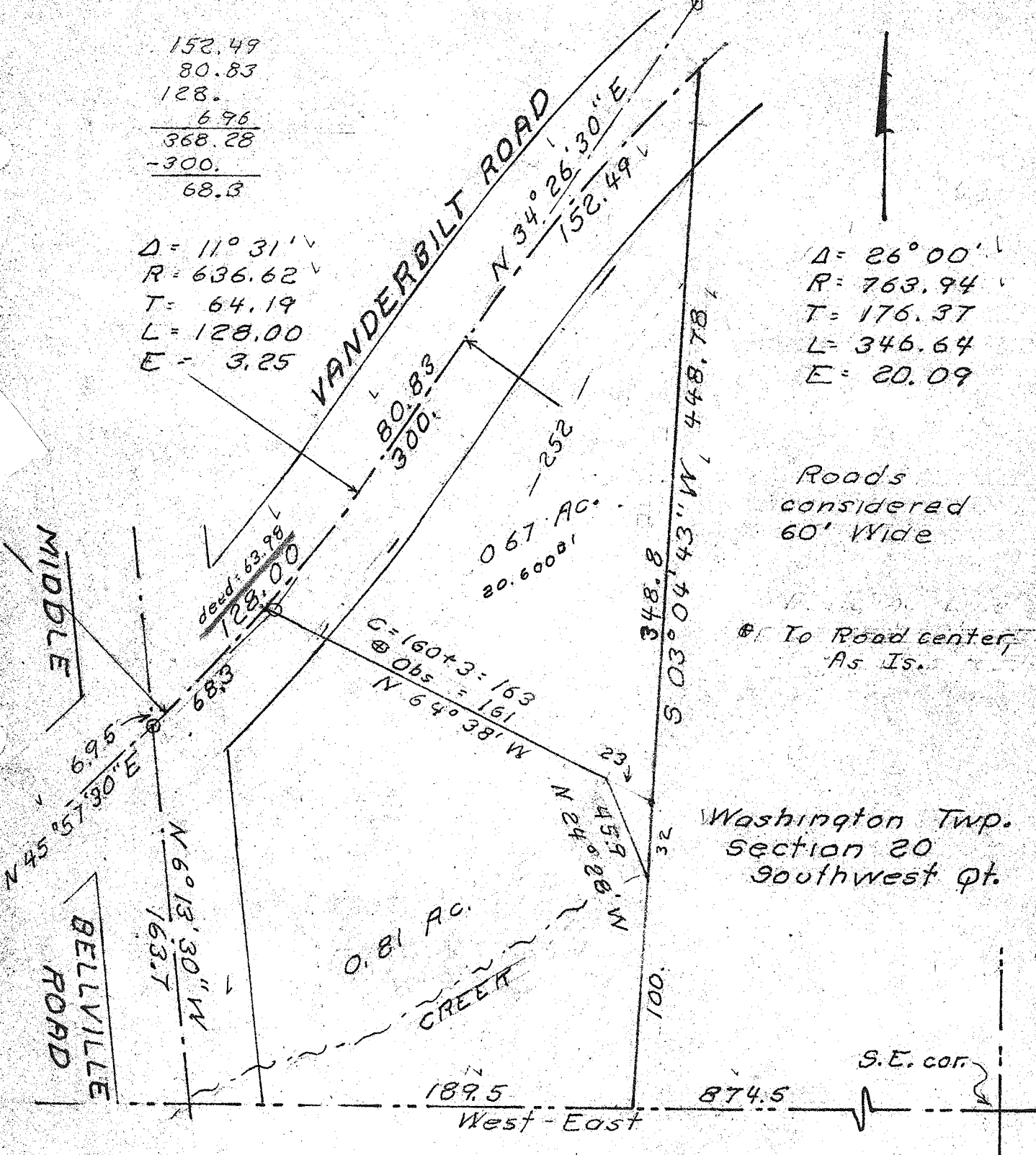

HUGHETT SURVEY

April, 1973

S. Horn, Surv. 831

N^o 28-32-100