

C. & M. INK  
105.08 A  
(V. 792, P. 519)

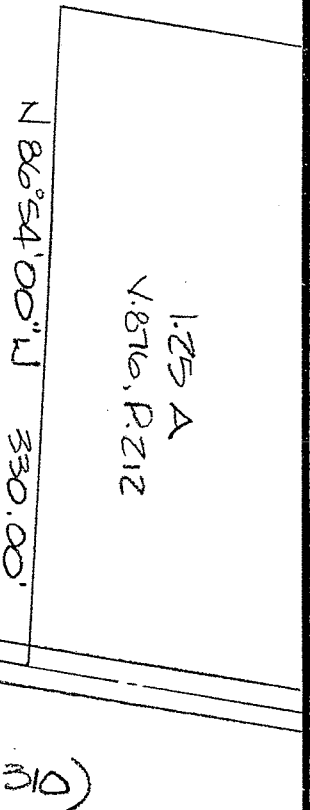

BEARINGS ARE  
BASED ON  
AN  
ASSUMED  
MERIDIAN

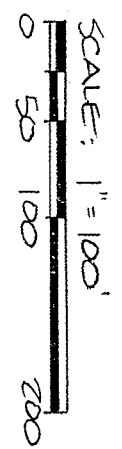

MIDDLE BELLVILLE ROAD (TWP. 4 NWY. 310)

SURVEY CORNERS MARKED BY:

- IRON PINS, SET
- RAILROAD SPIKES, SET
- IRON PINS, SET;  
REF. = 20 TO E

IRON PINS SET ARE 5/8\"/>

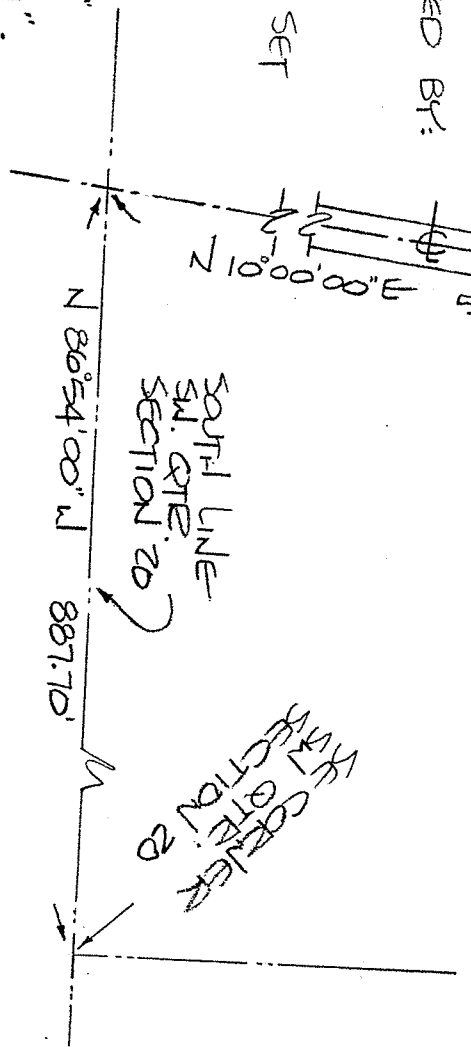

SURVEY PLAT  
CHARLES INK  
PT. SW QUARTER SECTION 20  
WASHINGTON TOWNSHIP  
RICHLAND COUNTY, OHIO  
DATE: JULY 1, 1988 SCALE: 1"=100'  
DETA. NO: 882227 DETAIL BY: JDS

SURVEY BY: JUSTIN A. SEIL  
REG. SURVEYOR # 4421  
52 1/2 N. MAIN STREET  
NAN SFIELD, OHIO 444  
(419) 522-9444