

- KEY**
- IRON PIN FOUND
 - IRON PIN SET
 - (D) DEED DIST.
 - (F) FIELD DIST.

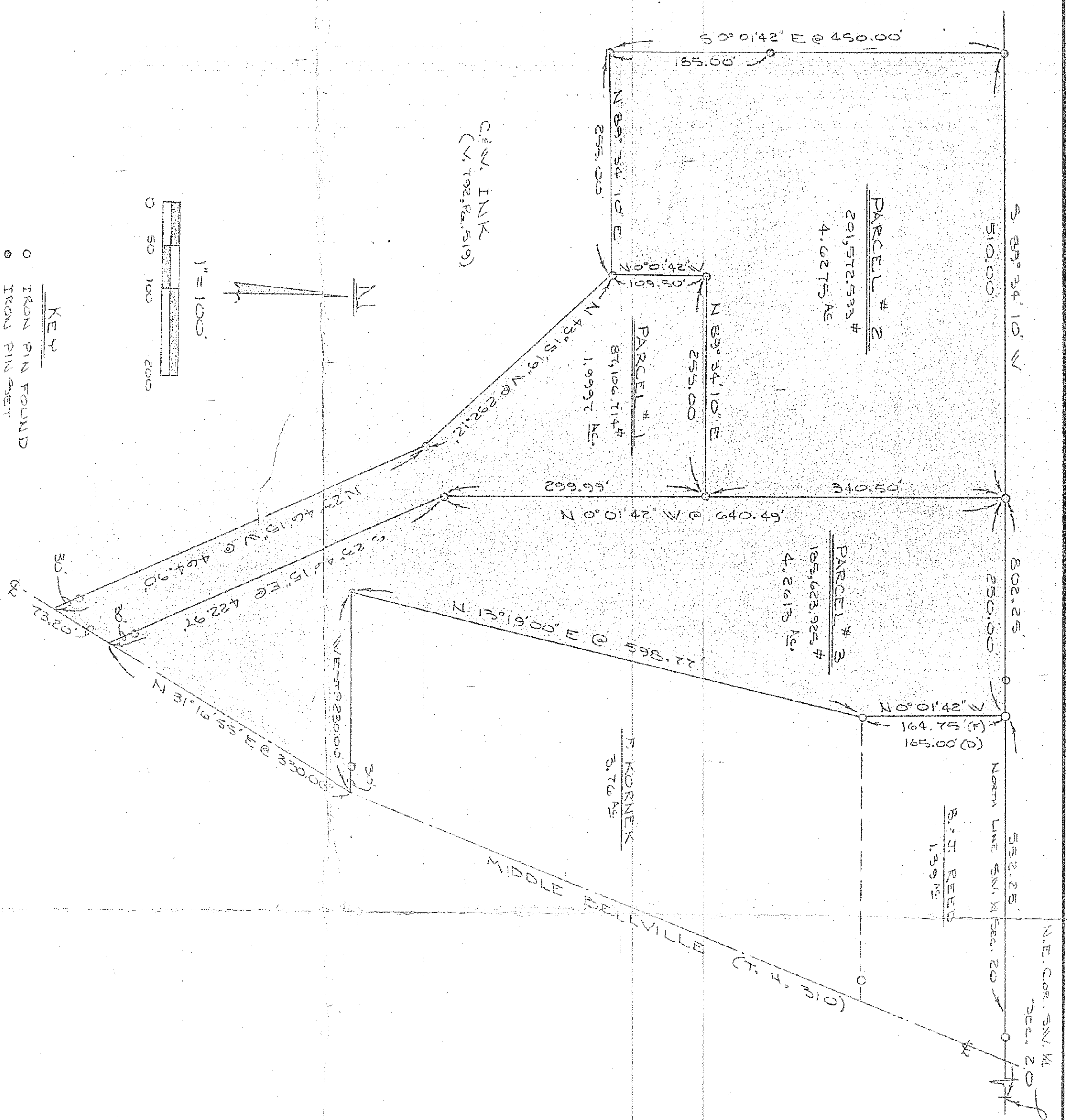
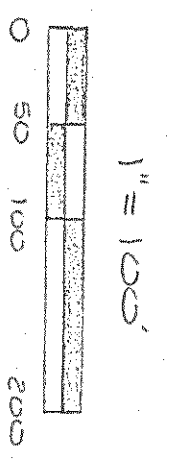

DESCRIPTION

Situated in the Township of Washington, County of Richland, State of Ohio, and being a part of the Southwest quarter of Section 20, Township 20, R. 18 and more particularly bounded and described as follows:

Parcel #1 Commencing at the northeast corner of the Southwest Quarter of said Section 20;

Thence S 89° 34' 10" N along the North line of said quarter Section a distance of 802.25 feet to an iron pin set;

Thence S 0° 01' 42" E a distance of 340.50 feet to an iron pin set, the true point of beginning of the tract of land herein described;

Thence continuing S 0° 01' 42" E a distance of 299.99 feet to an iron pin set;

Thence S 23° 46' 15" E a distance of 422.97 feet to a point in the centerline of Middle Bellville Road (T.H. 310) and passing an iron pin set at a distance of 392.97 feet;

Thence S 31° 16' 55" W along said centerline a distance of 73.20 feet;

Thence N 23° 46' 15" W a distance of 464.90 feet to an iron pin set and passing an iron pin set at 30.00 feet;

Thence N 43° 15' 19" W a distance of 292.12 feet to an iron pin set;

Thence N 0° 01' 42" W a distance of 109.50 feet to an iron pin set;

Thence N 89° 34' 10" E parallel with the North line of said Quarter Section a distance of 255.00 feet to an iron pin set, at the true point of beginning, containing 1.9997 acres of land, more or less but subject to all legal highways, easements or restrictions of record.

Parcel #2 Commencing at the northeast corner of the Southwest Quarter of said Section 20;

Thence S 89° 34' 10" W along the North line of said Quarter Section a distance of 802.25 feet to an iron pin set, the true point of beginning of the tract of land herein described;

Thence continuing along the North line of said Quarter Section a distance of 510.00 feet to an iron pin set;

Thence S 0° 01' 42" E a distance of 450.00 feet to an iron pin set;

Thence N 89° 34' 10" E parallel with said North line a distance of 255.00 feet to an iron pin set;

Thence N 0° 01' 42" W a distance of 109.50 feet to an iron pin set;

Thence N 89° 34' 10" E parallel with said North line a distance of 255.00 feet to an iron pin set;

Thence N 0° 01' 42" W a distance of 340.50 feet to an iron pin set and the true point of beginning, containing 4.6275 acres more or less but subject to all legal highways, easements or restrictions of record.

Parcel #3 Commencing at the northeast corner of the Southwest Quarter of said Section 20;

Thence S 89° 34' 10" N along the North line of said Quarter Section a distance 552.25 feet to an iron pin found and the true place of beginning;

Thence continuing along said North line a distance of 250.00 feet to an iron pin set;

Thence S 0° 01' 42" E a distance of 640.49 feet to an iron pin set and passing an iron pin set at 340.50 feet;

Thence S 23° 46' 15" E a distance of 422.97 feet to the E of Middle Bellville Road (T.H. 310) and passing an iron pin set at 392.97 feet;

Thence N 31° 16' 55" E along said E a distance of 330.00 feet;

Thence West a distance of 230.00 feet to an iron pin set and passing an iron pin set at 30.00 feet;

Thence N 13° 19' 00" E a distance of 398.77 feet to an iron pin found;

Thence N 0° 01' 42" W a distance of 164.75 feet to an iron pin found and the true point of beginning, containing 4.2613 acres more or less but subject to all legal highways, easements or restrictions of record.

APPROVED BY THE MANSFIELD CITY PLANNING COMMISSION:
NO EXAM REQUIRED.

SIGNED: *Bill Howard*
SECRETARY, CITY PLANNING COMMISSION
DATE: 19 Aug. 1983

Samuel E. Norris
SAMUEL E. NORRIS
R33, SURVEYOR #6397

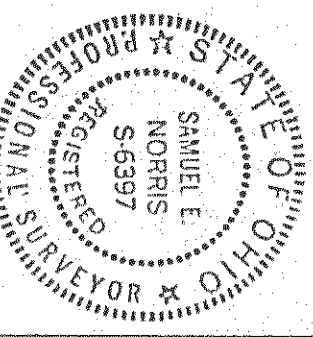

REVISIONS		PLAT OF SURVEY	
NO.	DATE	BY	
1			
2			
3			
4			
5			

CHARLES INK

DRAWN BY S.E. NORRIS	SCALE 1" = 100'	MATERIAL
CHK'D S.E. NORRIS	DATE 8/16/83	DRAWING NO.
TRACED	APP'D	