



West Line Of Sec. 20

Scale 1"=200'

A-1 0.79Ac.

S.W. Corner Sec. 20



Vanderbilt Rd. (T.H.328)

South Line Of Sec.20

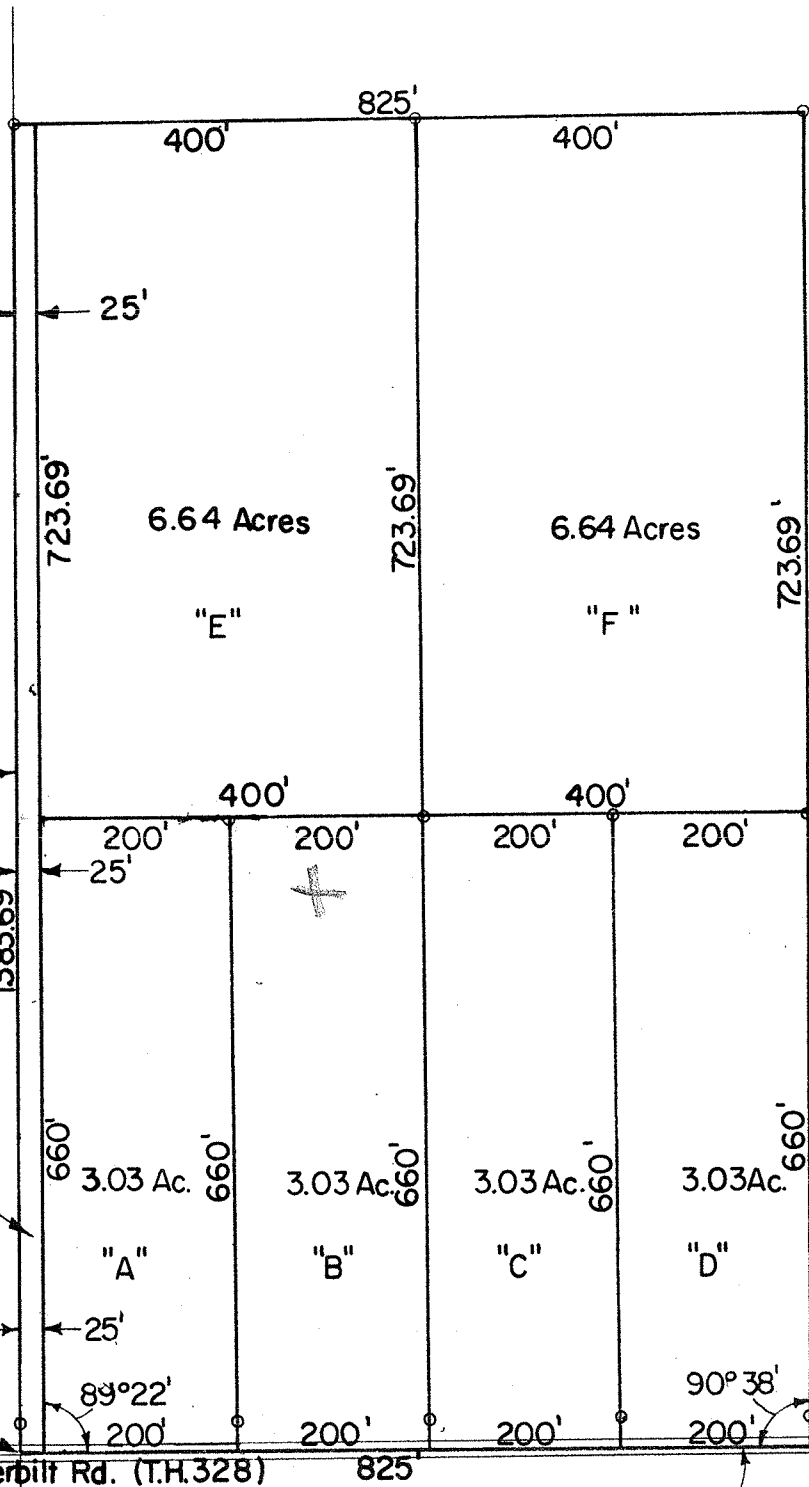

Survey Of J.L. Vanderbilt Property
 Part Of The South West Quarter Sec.20
 Twp.20, Rg.18, Washington Twp.
 Richland County, Ohio

○ Iron PipeSet

Robert A. Cuning
 Robert A. Cuning
 Reg. Surveyor 4939
 July 3, 1969