

Justin A. Seiler
 SURVEY BY: JUSTIN A. SEILER
 REG. SURVEYOR # 4421

DENLISON
 V. 839, P. 303

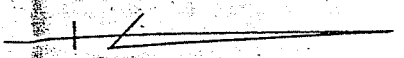

SCALE: 1"=100'
 0 50 100

BEARINGS ARE
 BASED ON DEED
 VOL. 839, P. 303.

SURVEYED FOR TRANSFER
 5.43 ACRES

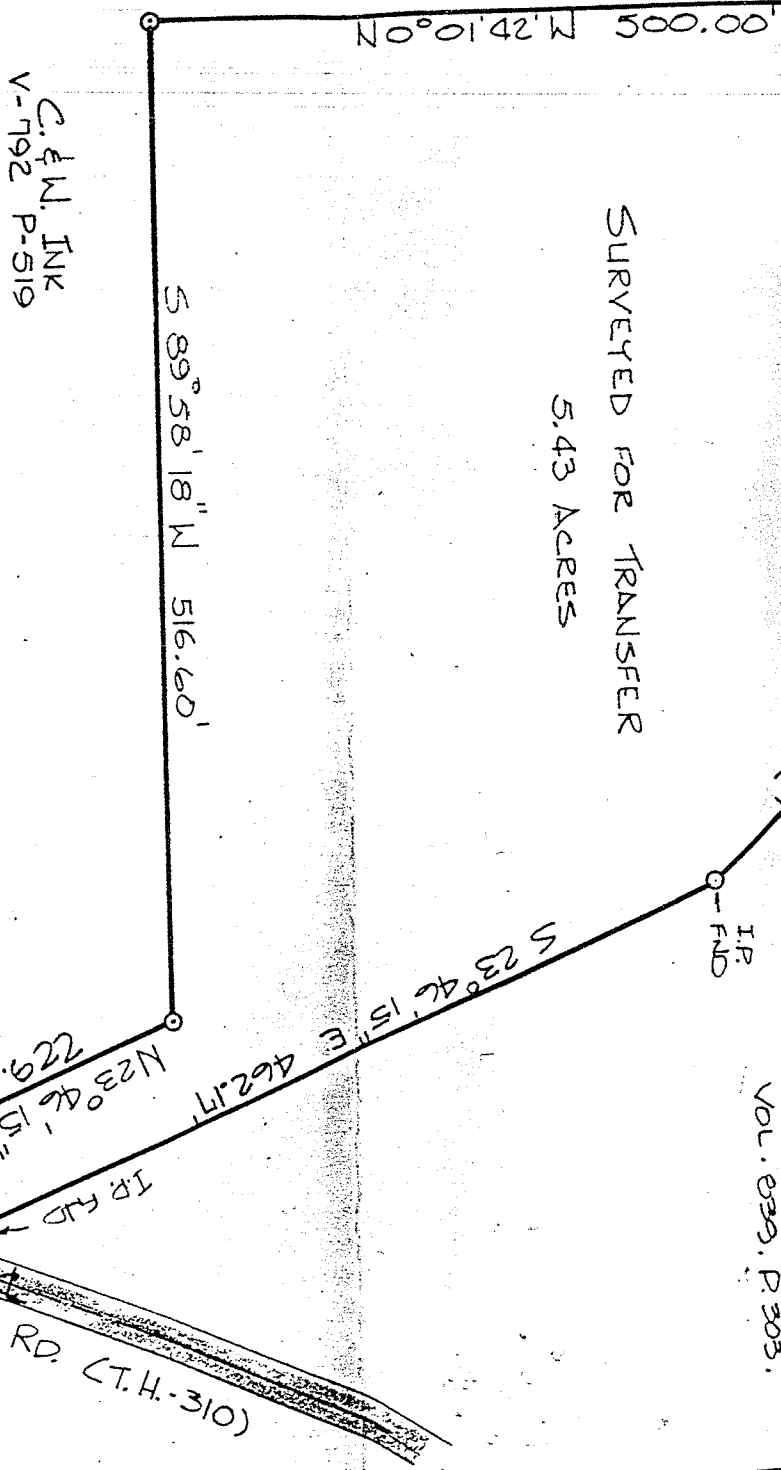

C. & M. INK
 V-792 P-519

○ IRON NAIL, SET
 ○ PAUL ROAD SPIKE, SET

ALL IRON PIN SET ARE 5/8" φ
 REINFORCING RODS WITH PLASTIC
 "I.D." CAPS SELLER 4421

Δ = 5°08'15"
 ARC = 82.49'
 R = 919.99'

Δ = 09°29'03"
 ARC = 152.11"
 R = 919.99'

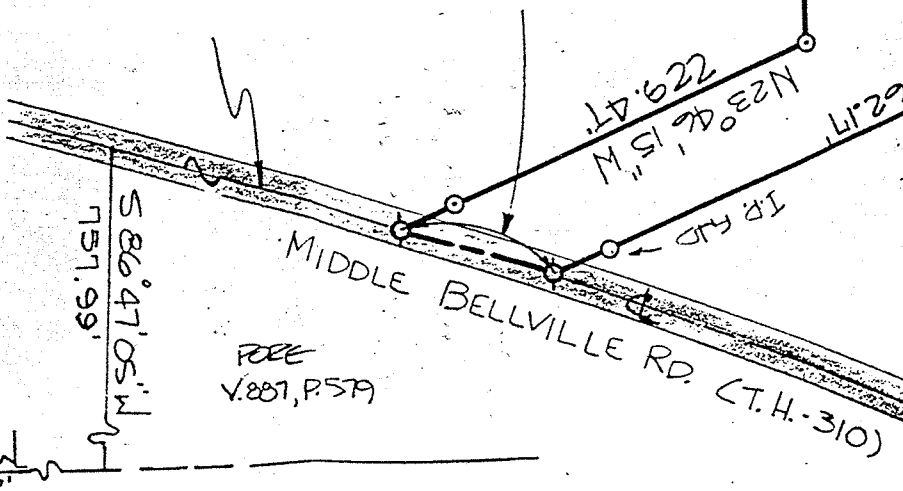

THE SE CORNER OF
 THE S.W. 1/4 SECTION 20

SURVEY PLAT FOR PROPERTY TRANSFER
 CHARLES INK TO D. & J. WENTZ
 P. S.W. 1/4 SECTION 20, T-20, R-1B
 WASHINGTON TOWNSHIP
 RICHLAND COUNTY, OHIO
 DATE: SEPT. 19, 1988 SCALE: 1"=100'
 DRAWING NO. 882221-B DRN BY: JAA