

J. & J. INK
3.8 AC.

NORTH

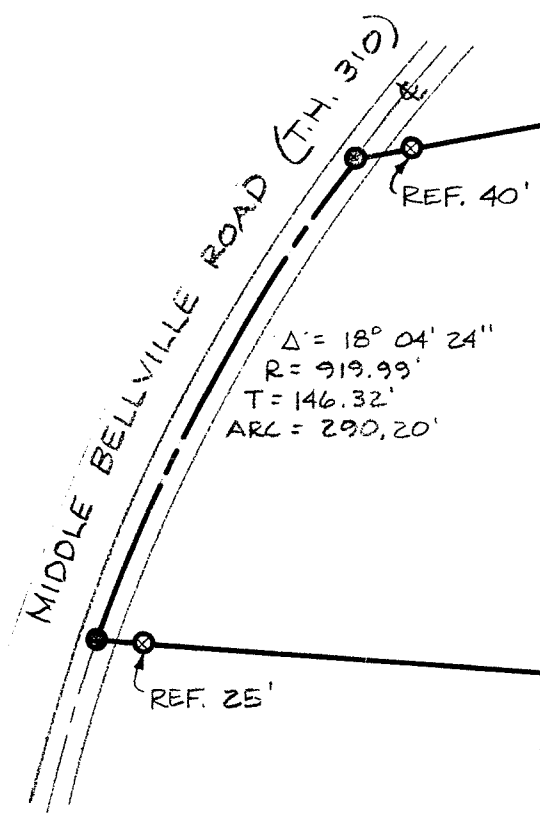

S 81° 01' 12" W 676.82'

SURVEYED FOR TRANSFER
5.57 ACRES

1" IRON PIPE (FND)

N 6° 34' 00" E 428.00'

M & R. HAMILTON
4.15 AC.

SCALE: 1"=100'

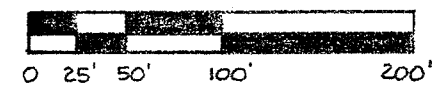

- ⊗ INDICATES 5/8" IRON PIN SET WITH CAP STAMPED "SEILER 4421"
- ⊙ INDICATES RAILROAD SPIKE SET
- INDICATES IRON PIN FOUND

S 85° 07' 40" E 757.99'

C. & W. INK

THE PLACE OF BEGINNING

THE SE CORNER OF THE SW 1/4, SEC. 20

N 6° 34' 00" E
1377.82'

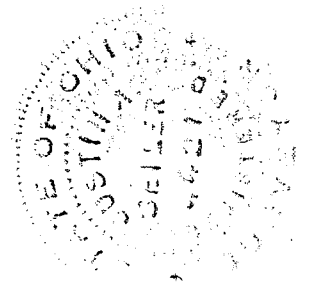

Justin A. Seiler

SURVEY BY: JUSTIN A. SEILER
REG. SURVEYOR #4421

SURVEY PLAT FOR PROPERTY TRANSFER	
CHARLES INK	
PART SW 1/4, SECTION 20, T-20, R-18	
WASHINGTON TOWNSHIP	
RICHLAND COUNTY, OHIO	
DATE: 12/8/86	SCALE: 1"=100'
DRAWING, N ^o . 862027	DRAWN BY: JEB