



West Line Of Sec. 20

Scale 1"=200'

A-1 0.79Ac.

S.W. Corner Sec. 20

Vanderbilt Rd. (T.H.328)

South Line Of Sec. 20

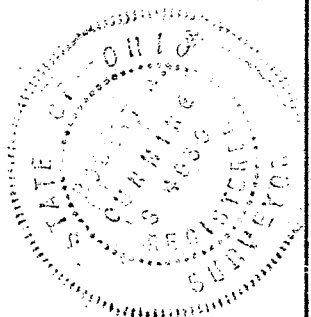
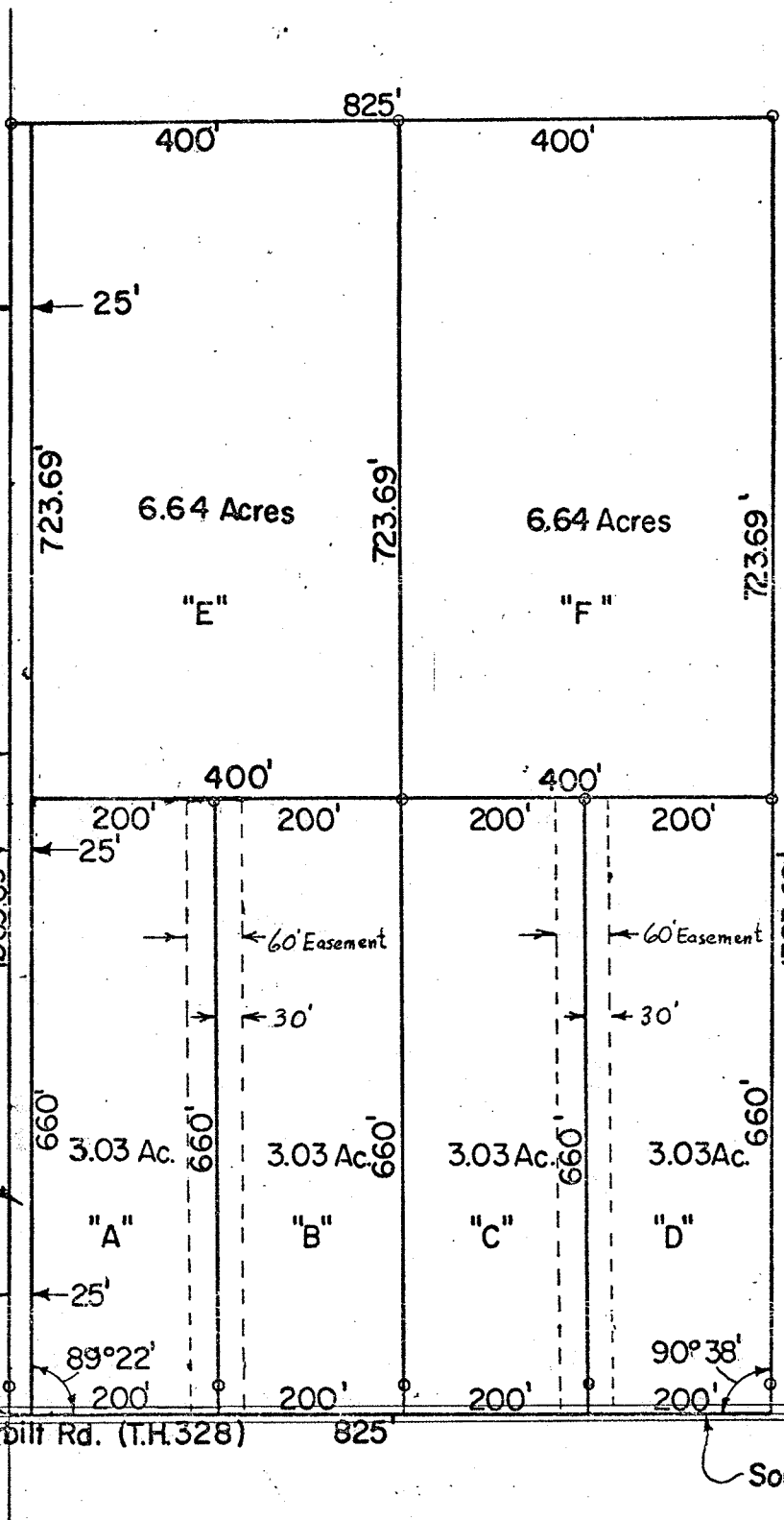

Survey Of J.L. Vanderbilt Property  
 Part Of The South West Quarter Sec.20  
 Twp.20, Rg.18, Washington Twp.  
 Richland County, Ohio

o Iron PipeSet

*Robert A. Cuning*  
 Robert A. Cuning  
 Reg. Surveyor 4939  
 July 3, 1969