

NORTH

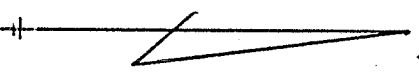

THE EAST LINE OF THE SW 1/4 SEC. 20

VANDERBILT ROAD (TWP. HWY. 320)

IRON PIN REF. 312

4.13 AC.

J. & L. LEACH 15 AC.

SURVEYED FOR TRANSFER PARCEL "A" 5.50 AC.

SURVEYED FOR TRANSFER PARCEL "B" 2.01 AC.

M. & C. INK 120.04 AC.

GRIFFETH 0.5 AC.

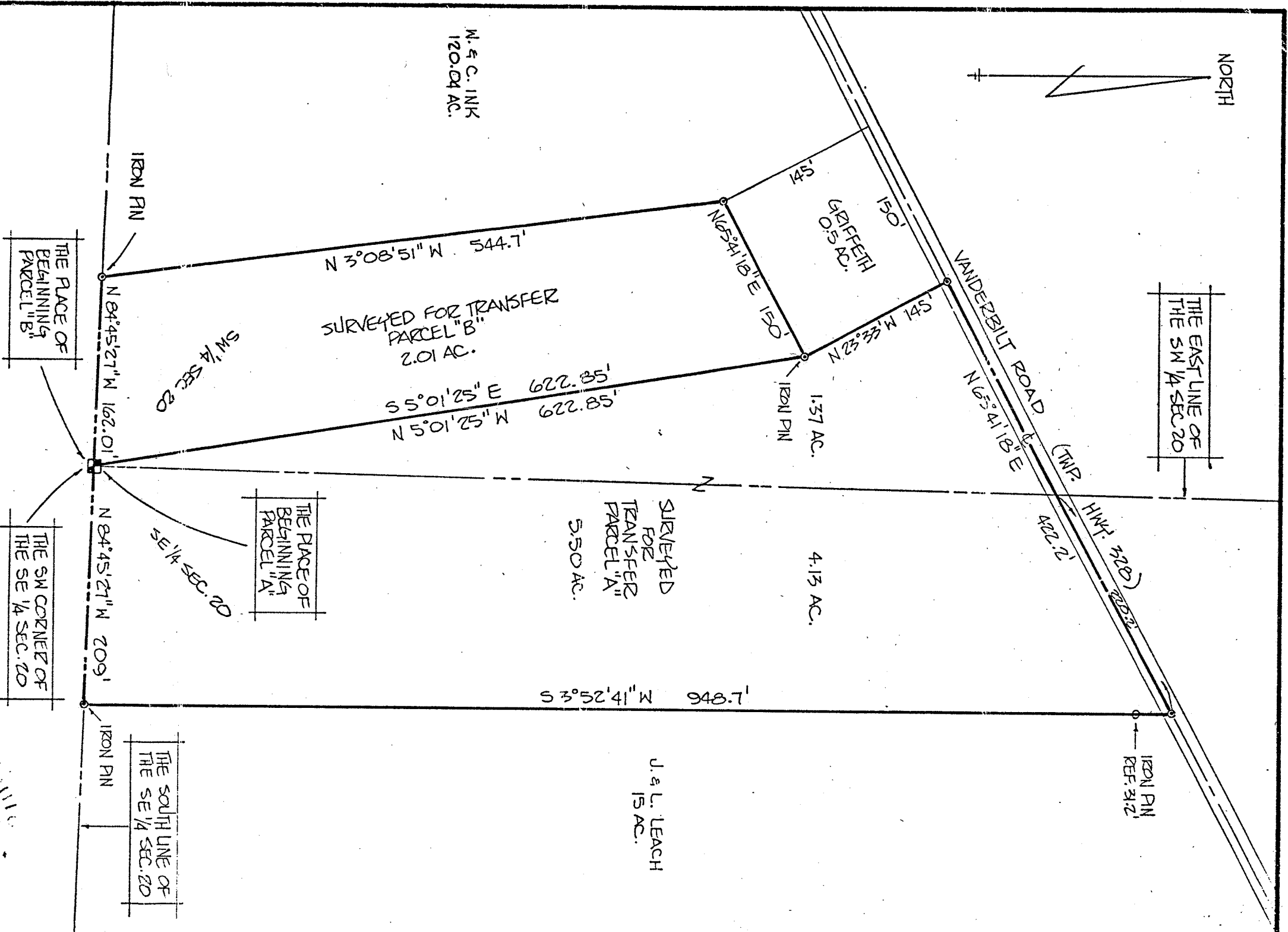

SURVEY PLAT FOR DEED PROPERTY TRANSFER

CHARLES S. INK

PT. SE 1/4 SW 1/4 SECTION 20 WASHINGTON TOWNSHIP RICHLAND COUNTY, OHIO

DATE: SEPT. 12, 1978 SCALE: 1" = 100' DRAWN BY: JDS

*Justin A. Seller*

SURVEY BY: JUSTIN A. SELLER REGISTERED SURVEYOR #11421

