

Washington Twp.
 Section 20
 S.W. & S.E. Qts.

**INK ~ INK
 SURVEY**

Feb: 1974
 S. Horn, Sub. 831
 No 29-52-180

Def: 30

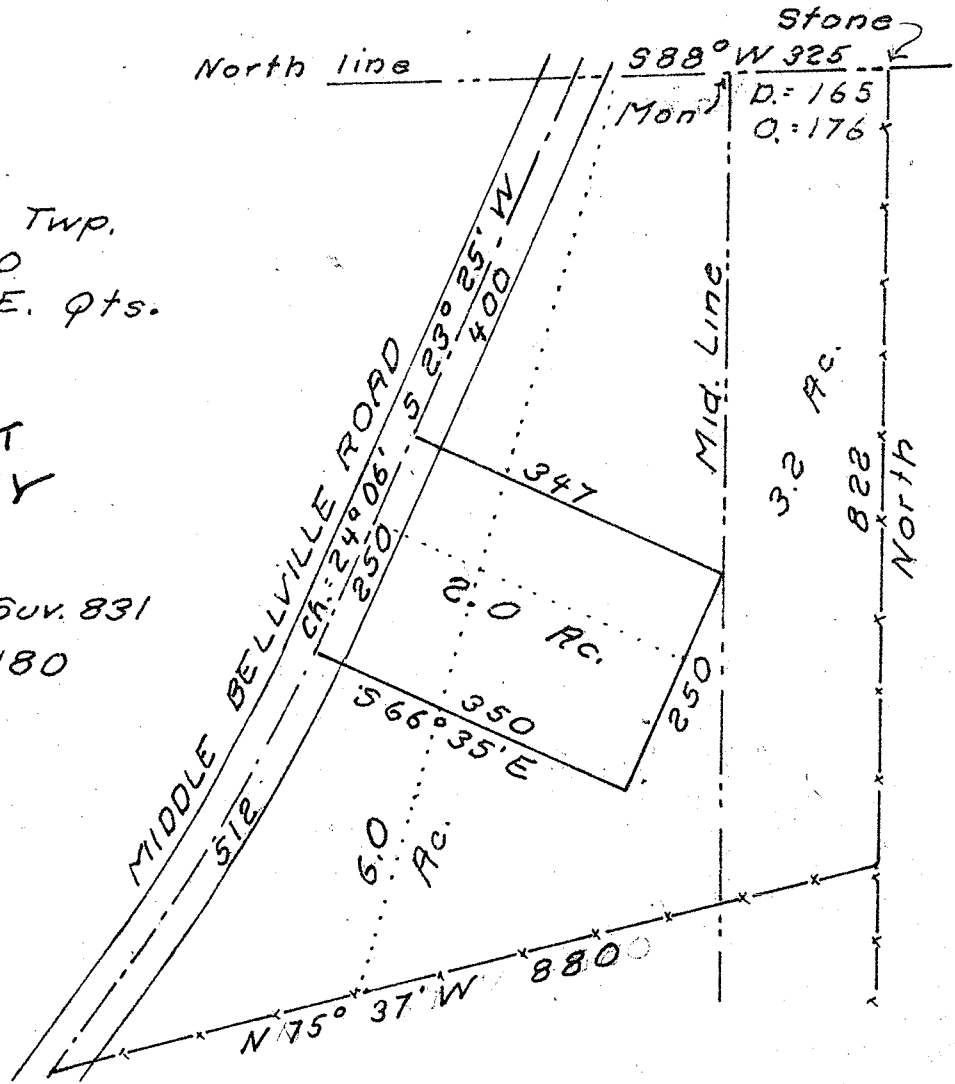

Total = 2.0 + 6.0 + 3.2 = 11.2 Acres

Being a part of the Southwest quarter of section 20 of Washington Township, Richland County, Ohio. Described further.

Beginning at a point on the center of The Middle Bellville Road, 400 ft. South 23° 25' West, of the point of intersection of the center of said road and the North line of said quarter.

Thence; Southwestward, 250 ft. with the center of said road. The road at this location has a slight curve to the Right. The bearing of the chord to the curve being South 24° 06' West.

Thence; South 66° 35' East, 350 ft.

Thence; North 23° 25' East, 250 ft.

Thence; North 66° 35' West, 347 ft. to the place of beginning.

Containing 2.00 acres.