

TRAIL OF SURVEY
 BEING PART OF THE NORTHWEST QUARTER,
 SECTION 20, TOWNSHIP 20, RANGE 18, WASH-
 INGTON TOWNSHIP, RICHLAND COUNTY, OHIO.

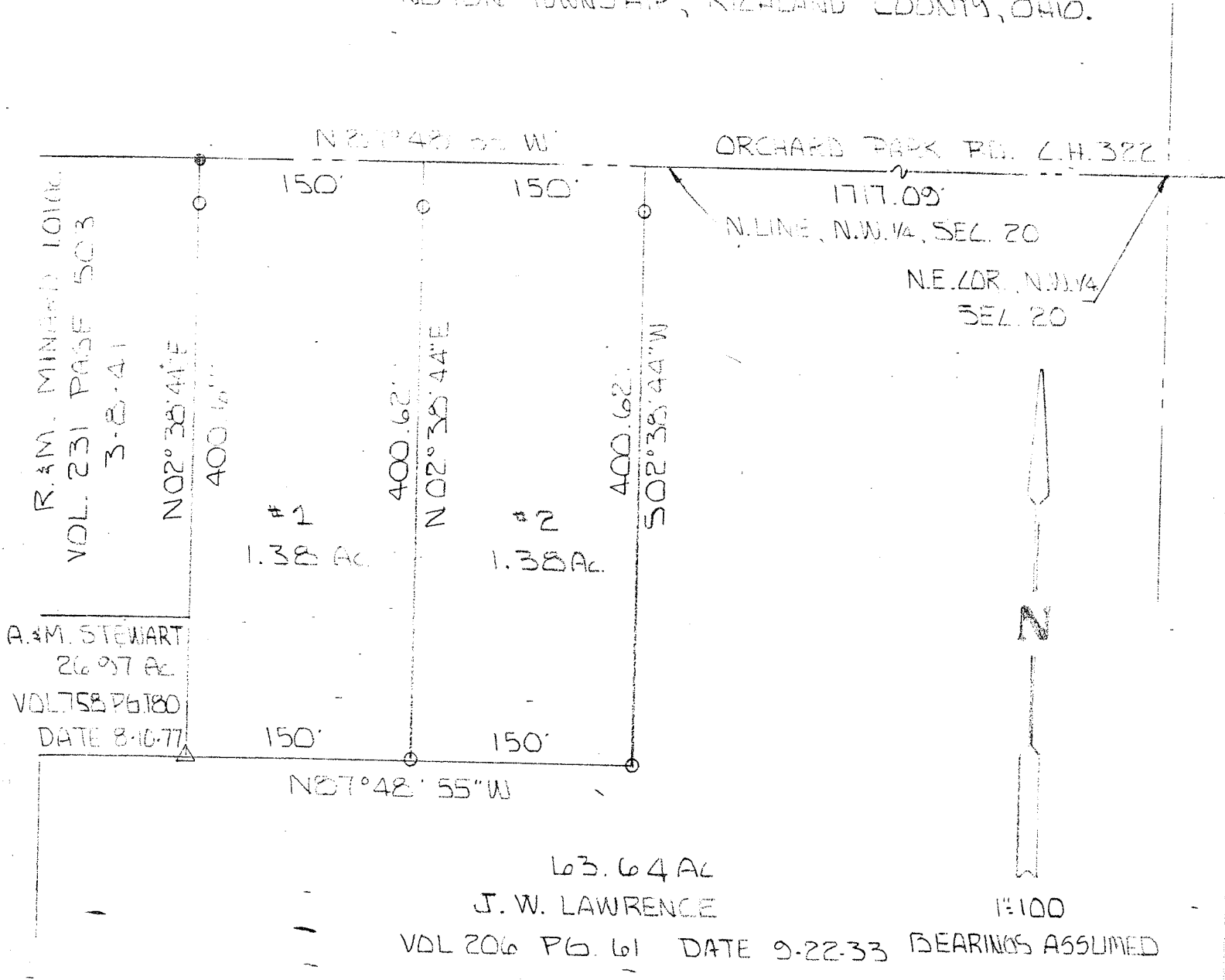

R.M. MINARD 10100
 VOL. 231 PAGE 503
 3-8-41

A.M. STEWART
 26.97 AC
 VOL. 758 P. 180
 DATE 8-10-77

ORCHARD PARK PD. L.H. 322
 1717.09'
 N. LINE, N.W. 1/4, SEC. 20
 N.E. 1/4, N.W. 1/4
 SEC. 20



1"=100'

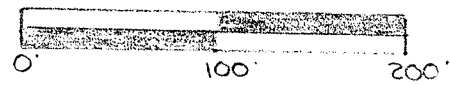

- - IRON PIN FOUND
- - IRON PIN SET
- △ - STONE FOUND

BY *Larry G. Blunk*
 LARRY G. BLUNK #6320
 NOVEMBER 19, 1985