

Frederic L. Shaffer  
C. B. Parrett  
Edgar R. Johnson  
M. P. Lichtenwalter

Traffic and Parking Studies  
Water Supply and Distribution  
Sewerage and Sewage Treatment  
Commercial and Industrial Buildings

# SHAFFER, PARRETT AND ASSOCIATES CONSULTING ENGINEERS

672 Logan Road

Mansfield, Ohio, 44907

Telephone 756-3374

2585 Cleveland Road  
WOOSTER, OHIO, 44694  
Telephone 263-5901

705 E. 61st Street  
INDIANAPOLIS, INDIANA, 46220  
Telephone CLifford 5-9536

829 E. Granville Road  
COLUMBUS, OHIO, 43224  
Telephone 885-8692

REPLY TO:

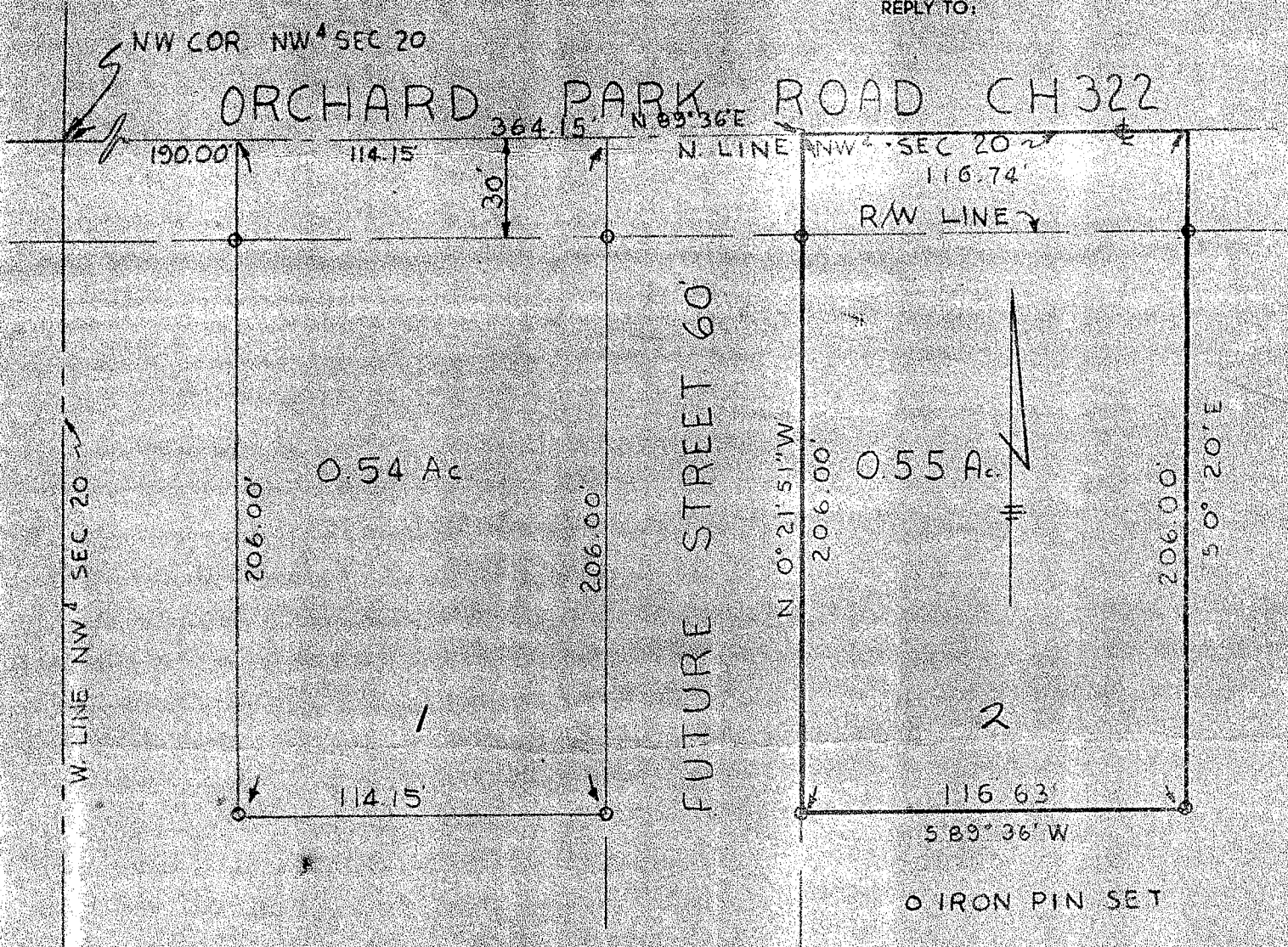

SURVEY  
FOR

FRANK BRADO  
BEING PART OF THE NW<sup>4</sup> SEC 20, TWP 20, RA 18  
WASHINGTON TWP, RICHLAND CO. OHIO

AUGUST 14, 1964  
SCALE: 1" = 50'

*C. B. Parrett*  
C. B. PARRETT  
SURVEYOR NO. 2871