

NOV. 7th. 1952

SURVEY OF A PARCEL OF LAND SITUATED IN THE NW. 1/4 SEC. 19 TWP. 20 R. 18 WASHINGTON TWP. RICHLAND CO. OHIO.

AND MORE PARTICULARLY DESCRIBED AS FOLLOWS. BEGINNING AT A POINT IN THE CENTER LINE OF ORCHARD PARK RD. C.H. #322 SAID POINT BEING THE NE. CORNER OF SAID 1/4 SECTION.

THENCE WEST ALONG AND WITH THE CENTER LINE OF C.H. #322 A DISTANCE OF (566')

THENCE SOUTH PARALLEL WITH THE EAST LINE OF SAID 1/4 SEC. (330')

THENCE EAST PARALLEL WITH THE CENTER LINE OF C.H. #322 A DISTANCE OF (566')

THENCE NORTH ALONG THE 1/4 SEC. LINE (330') TO THE PLACE OF BEGINNING CONTAINING 4.3 ACRES MORE OR LESS AND SUBJECT TO ALL LEGAL HIGHWAYS.

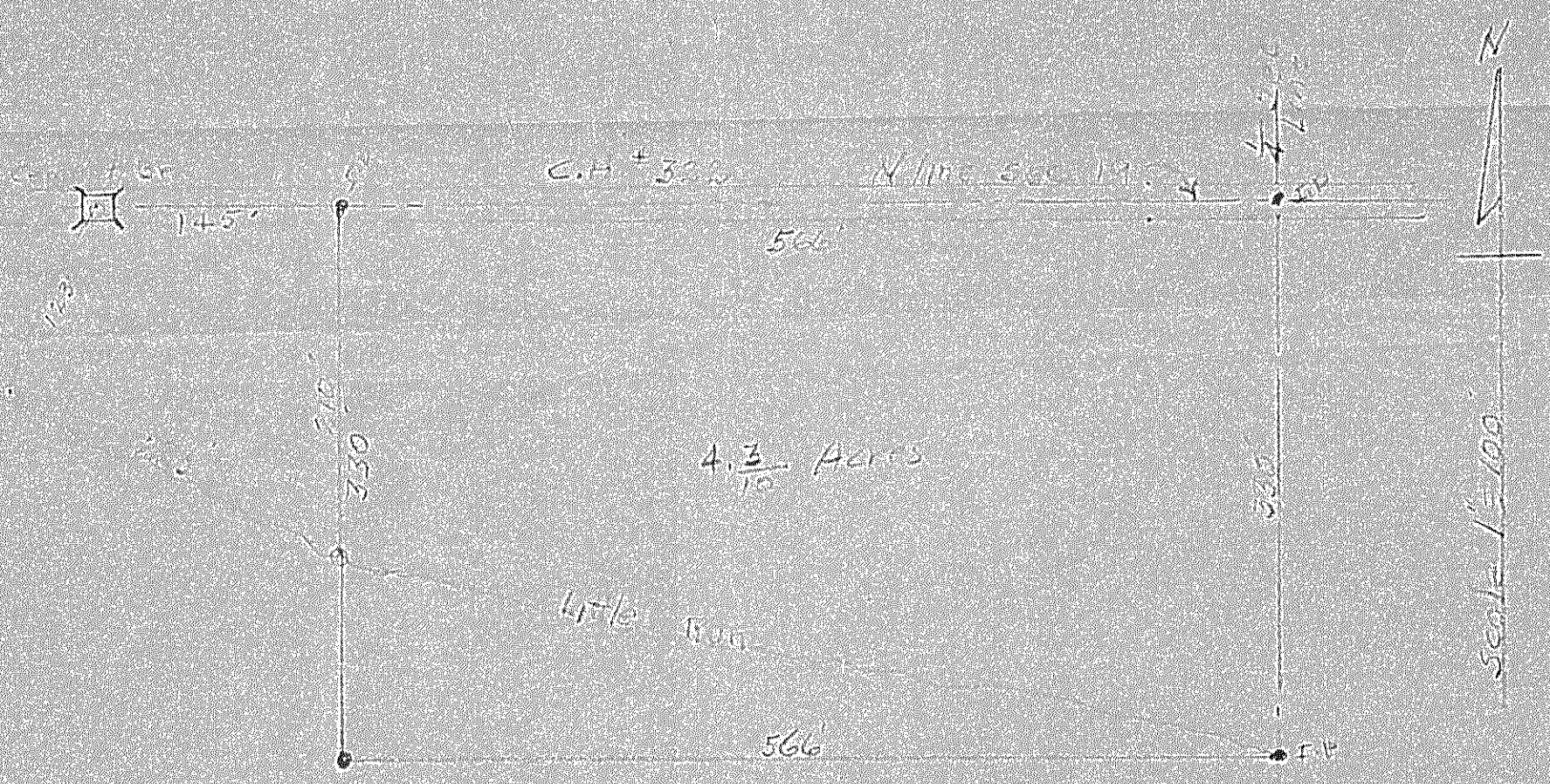

I certify that the Plot & Notes are correct

J. M. Jones, Reg. Surveyor # 340