

PART OF THE SOUTHWEST QUARTER EC. 18
TWP 20, R-18
WASHINGTON TOWNSHIP
RICHLAND COUNTY
OHIO

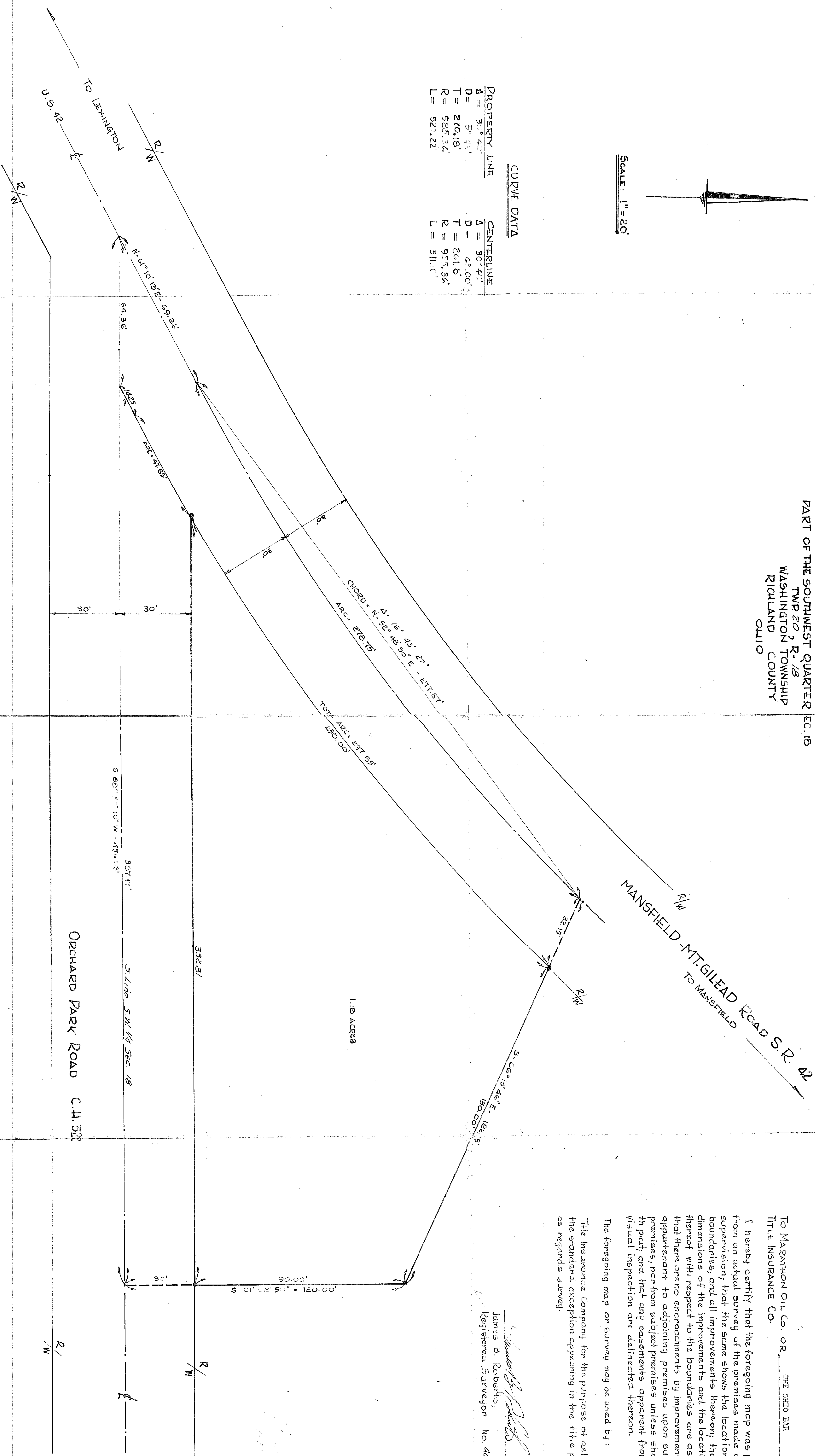

CURVE DATA	
PROPERTY LINE	CENTERLINE
A = 3°.40'	A = 30°44'
D = 5°45'	D = 6°.00'
T = 270.18'	T = 201.6'
R = 985.36'	R = 905.36'
L = 521.22'	L = 511.10'



To MARATHON OIL CO. OR _____ THE OHIO BAR
TITLE INSURANCE CO.

I hereby certify that the foregoing map was prepared from an actual survey of the premises made under my supervision, that the same shows the location of the boundaries, and all improvements thereon, that the dimensions of the improvements and the location thereof with respect to the boundaries are as shown, that there are no encroachments by improvements appurtenant to adjoining premises upon subject premises, nor from subject premises unless shown on the plat; and that any easements apparent from a visual inspection are delineated thereon.

The foregoing map or survey may be used by :

Title Insurance Company for the purpose of deleting the standard exception appearing in the title policy as regards a survey.

James B. Roberts
James B. Roberts,
Registered Surveyor No. 4279 Ohio

10-11-12