

PLAT OF JAMES R. CORLEY PROPERTY
 SOUTHEAST QUARTER
 SECTION 18, WASHINGTON TOWNSHIP
 RICHLAND COUNTY, OHIO

79.3
 10.82
 68.48
 5

 73.

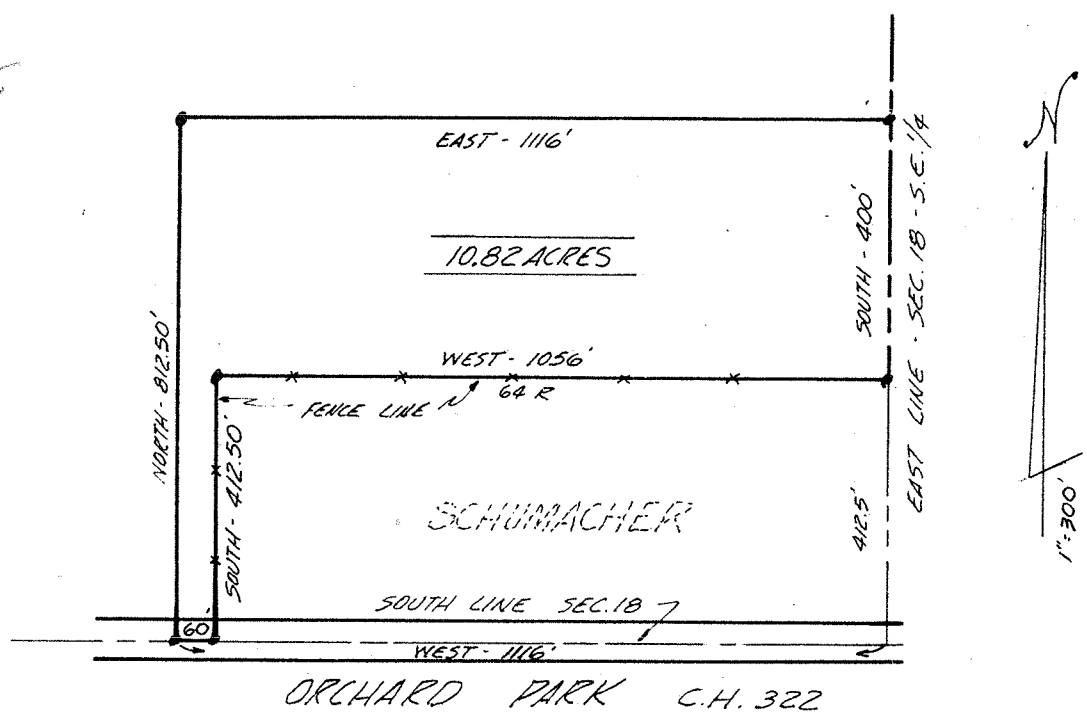

LEGAL DESCRIPTION:

Situated in the Southeast quarter of Section 18, T.20, R18 of Washington Township, Richland County, Ohio and being further described as follows.

Commencing at a point in the South line of said quarter and in the center of Orchard Park, C.H. 322, 1116 feet West from the Southeast corner of said quarter; thence North and parallel to the East line of the quarter, 812.50 feet; thence East, and parallel to the South line of the quarter, 1116 feet to the East line of the quarter; thence South, along the said East line, 400 feet to the Northeast corner of the M. Schumacher property; thence West and parallel to the said South line of the quarter, along the North line of the Schumacher property, 1056 feet to the Northwest corner thereof; thence South and parallel to the East line of the quarter, along the West line of the Schumacher property, 412.50 feet to the South line of the quarter; thence West, along said South line and in the center of C.H. 322, 60 feet to the place of beginning. Containing 10.82 acres of land, more or less, and being subject to all legal highways and easements of record.....

Phillip Marcus
 Phillip Marcus
 Reg. Surveyor #4518
 March 13, 1968