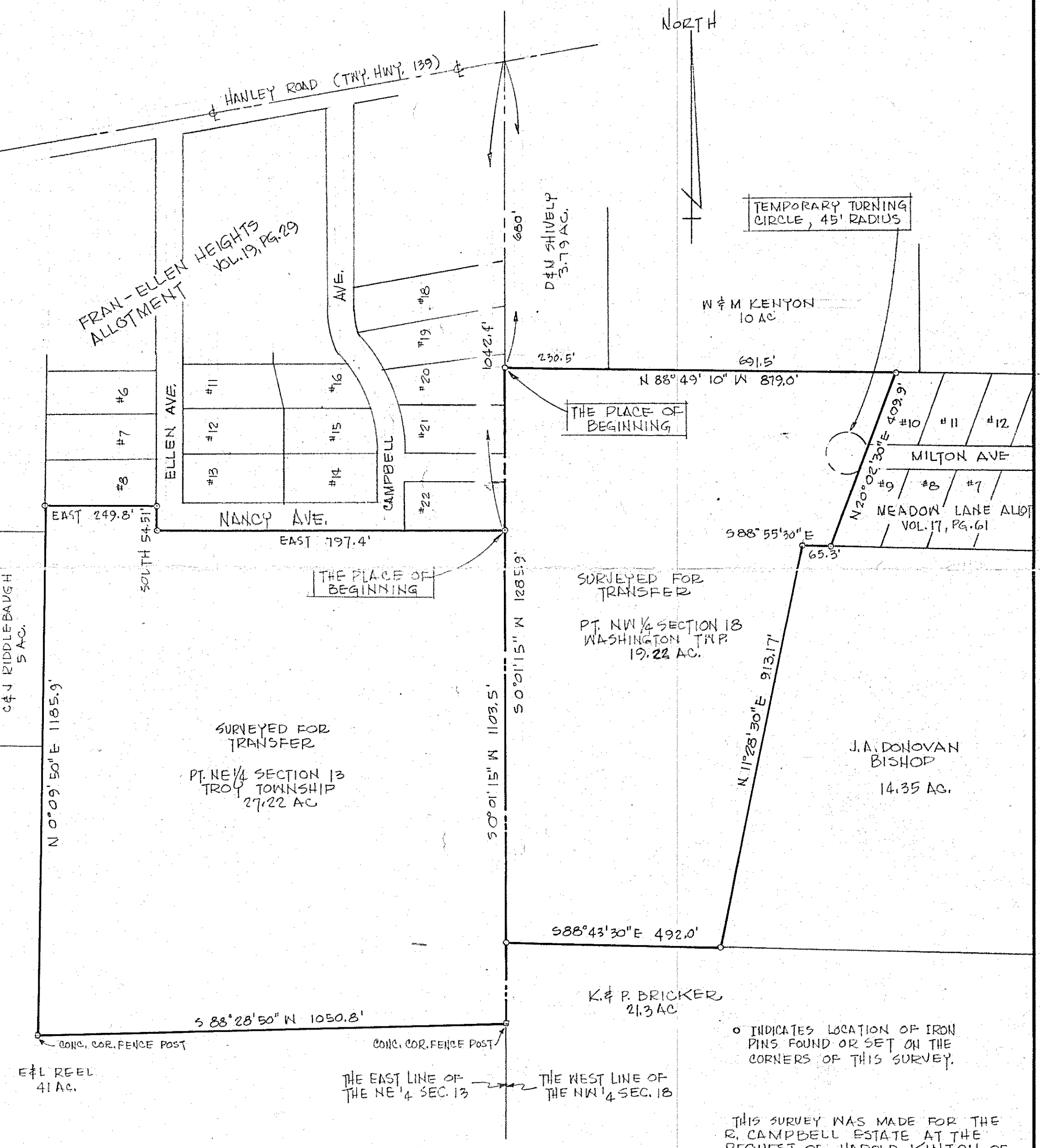

o INDICATES LOCATION OF IRON PINS FOUND OR SET ON THE CORNERS OF THIS SURVEY.

THIS SURVEY WAS MADE FOR THE R. CAMPBELL ESTATE AT THE REQUEST OF HAROLD KINTON OF KINTON REALTY.

SURVEY PLAT FOR PROPERTY TRANSFER	
CAMPBELL TO SCOTT CARPENTER	
PT. NW 1/4 SEC. 18; WASHINGTON TOWNSHIP & PT. NE 1/4 SEC. 13; TROY TOWNSHIP RICHLAND COUNTY, OHIO	
DATE: MARCH 20, 1978	SCALE: 1" = 200'
DRAWING No: 781420	DRWN. BY: JAS

SURVEY BY: Justin A. Seiler
JUSTIN A. SEILER
REG. SURVEYOR # 4421

STATE OF OHIO JUSTIN A. SEILER 4421 REGISTERED SURVEYOR