

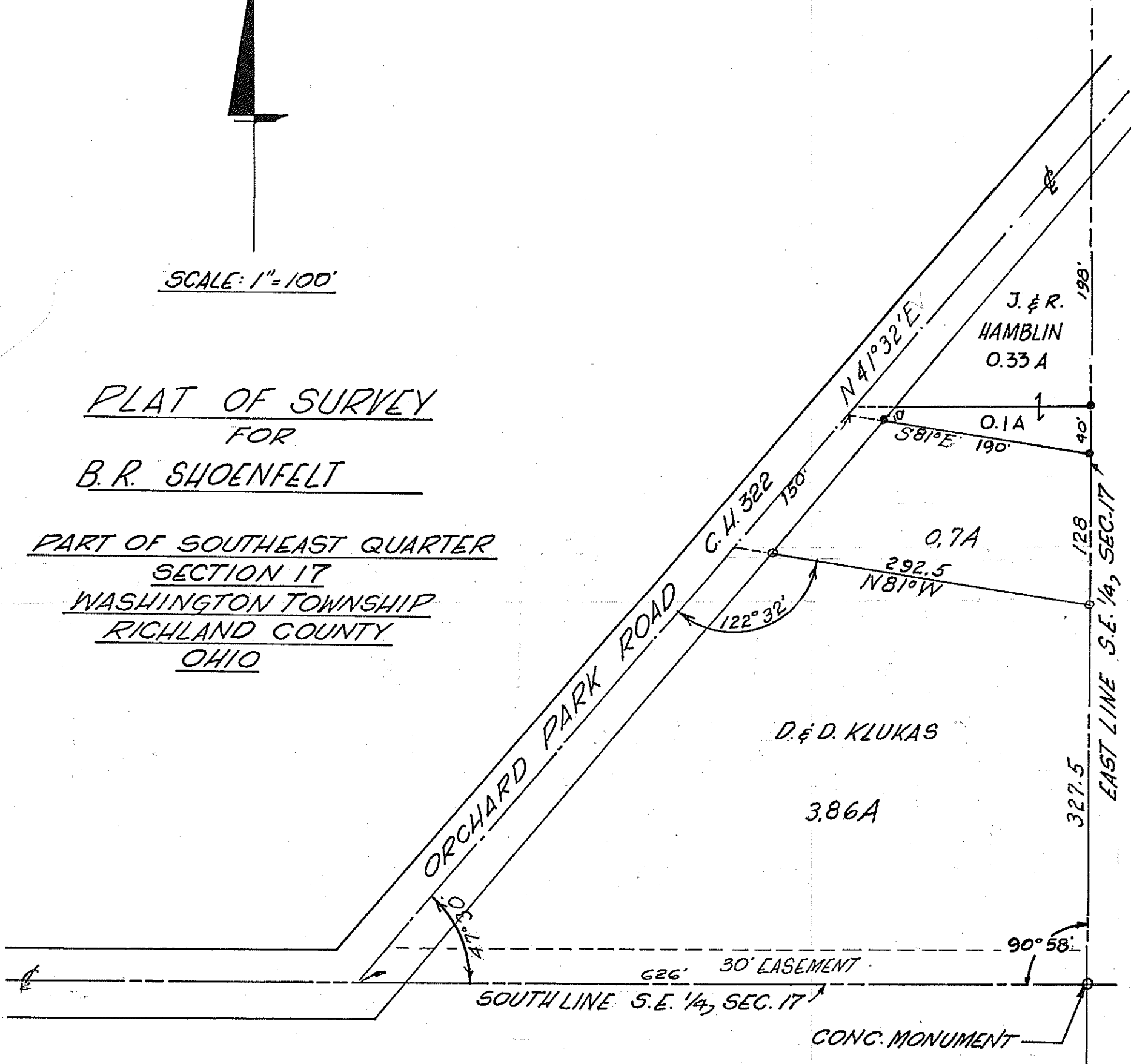

SCALE: 1" = 100'

PLAT OF SURVEY
FOR
B. R. SHOENFELT

PART OF SOUTHEAST QUARTER
SECTION 17
WASHINGTON TOWNSHIP
RICHLAND COUNTY
OHIO



- DENOTES IRON PIN FOUND
- " " " SET

T-20, R-18

William A. Poulson
WILLIAM A. POULSON
REG. SURVEYOR NO. 3297
OCTOBER 29, 1962

DRAWN: H.H.