

• DENOTES IRON PINS SET  
• DENOTES RAILROAD SPIKES

SCALE: 1" = 100'

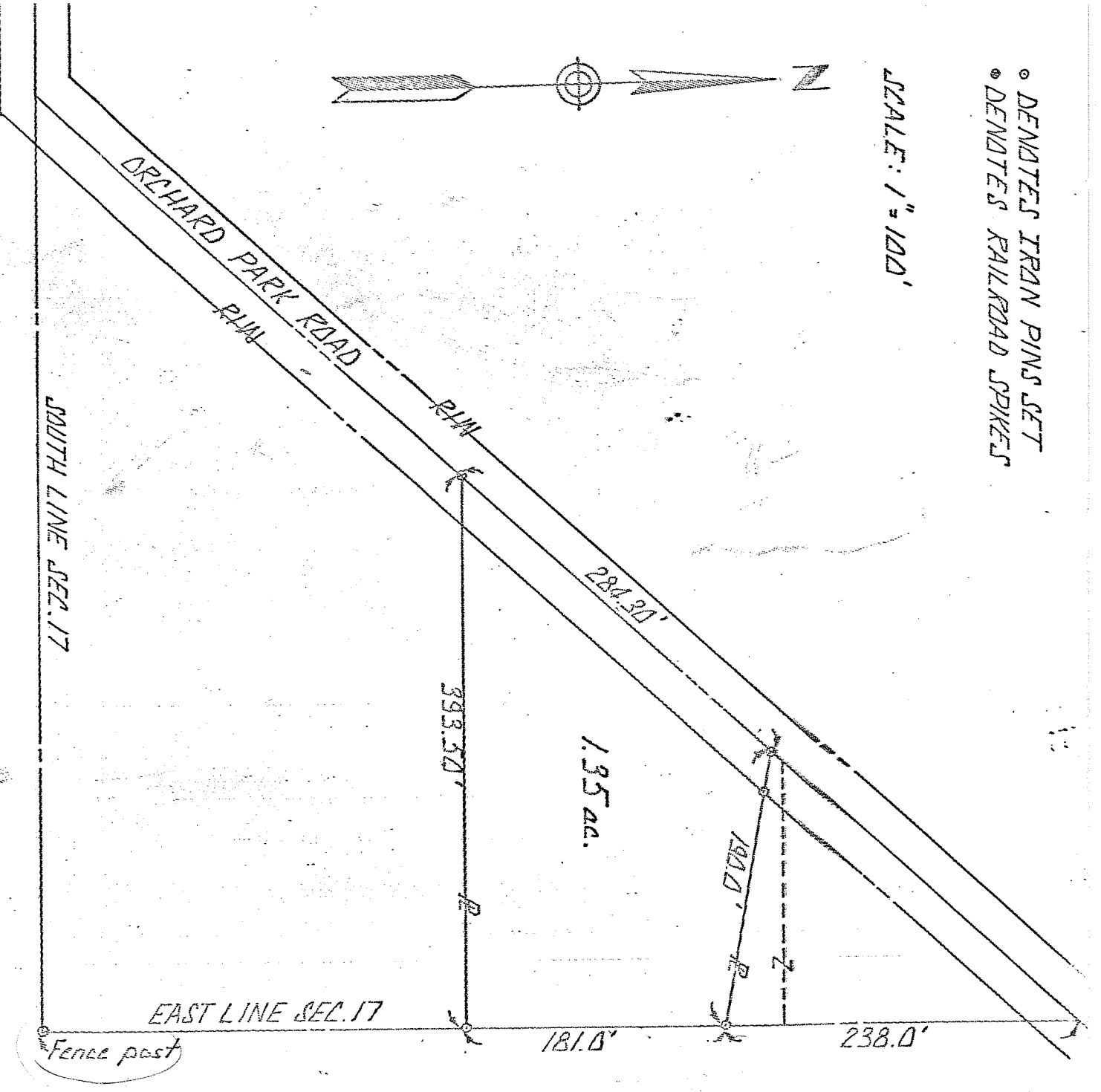

Being a part of the southeast quarter of Section 17, Township 20, Range 18, and being more particularly described as follows:  
Beginning on the east line of said quarter section at its intersection with Orchard Park Road; thence south along said line a distance of 238 feet to an iron pin, the true point of beginning of the parcel herein described; thence continuing along said east line a distance of 181.0 feet to an iron pin; thence west parallel with the south line of said quarter section a distance of 393.50 feet to a railroad spike in the center of Orchard Park Road; thence northeast along the center of Orchard Park Road a distance of 284.30 feet to a railroad spike; thence in a southeasterly direction a distance of 190.0 feet to the true place of beginning; containing 1.35 acres, more or less, but subject to all legal highways and easements of record.

This plat and description were prepared from field measurements made by the undersigned during August, 1977.

Raymond G. Delmer, Jr.  
Raymond G. Delmer, Jr.  
Registered Surveyor No. 4790

W 5514