

MAG. NORTH

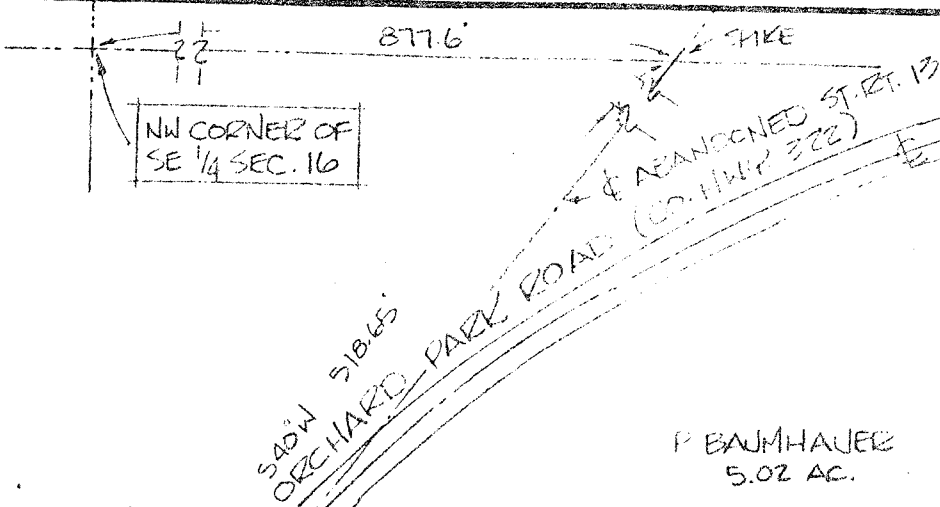

SCALE: 1" = 100'



THE PLACE OF BEGINNING

S 87°56'20" E 233.12'

N. VEYDT  
1.06 AC.  
(VOL 659, P. 798)

337.7'

S 87°56'20" E 221'

0.66 AC.

N 88°21'25" W 221'

N 78°30' E 131.61'

S 2°24'30" W 170'

INDICATES PROPERTY CORNERS OF THIS SURVEY MARKED BY IRON PINS.

*Justin A. Seiler*

SURVEY BY: JUSTIN A. SEILER  
REG. SURVEYOR # 4421  
52 1/2 N. MAIN, MANSFIELD

SURVEY PLAT FOR PROPERTY TRANSFER  
BAUMHAUER

PT. SE 1/4 SECTION 16; T-20, R-18  
WASHINGTON TOWNSHIP  
RICHLAND COUNTY, OHIO

DATE: OCT. 13, 1982

SCALE: 1" = 10'

DRAW. NO: 821776

DRAWN BY: T.C.