

8 Feb 1960  
a copy of the  
copy forwarded to Mr. [unclear]

Amended by [unclear]  
Revised at 4 [unclear]

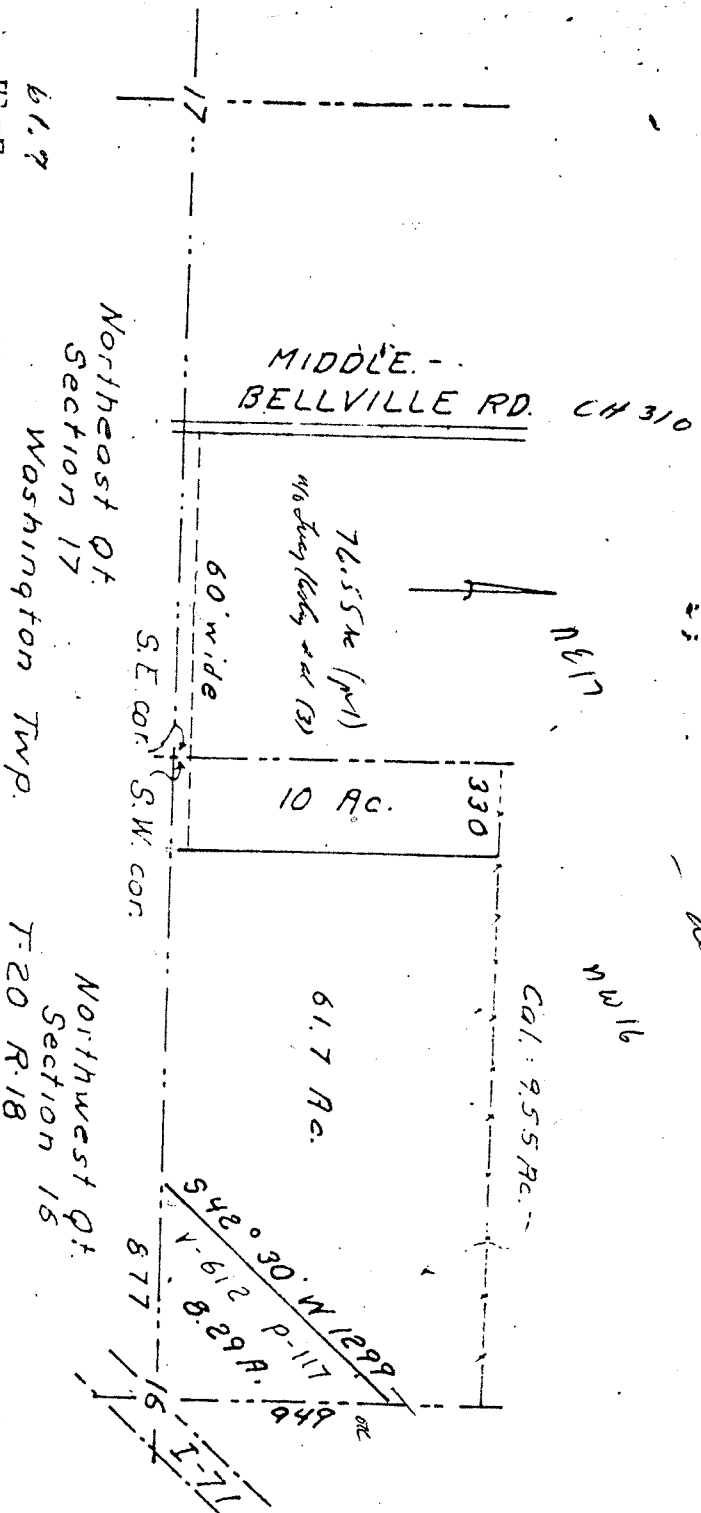

61.7  
61.7 acres (Lehnhart to Kislung)

Being a part of the South Half of the Northwest quarter of Section 16 of Washington Township (T-20 R-18), Highland County, Ohio beginning at the Southwest corner of said Half.

Thence; North, with the West line, and to the Northwest corner, of said Half.

Thence; East, with the North line, and to the Northwest corner, of said Half.

Thence; South, with the East line, to a point 949 ft. North of the Southeast corner, of said Half.

Thence; South 42° 30' West, 1289 ft. to a point on the South line, located 877 ft. West of the Southeast corner, of said Half.

Thence; West, with said South line to the place of beginning containing 61.7 acres, plus or minus.

Easement (Kislung to Kislung)

Being a part of the Northeast quarter of Section 17 of Washington Township (T-20 R-18), Highland County, Ohio.

an easement, 60 ft. in width, located adjacent to the South line of said quarter and extending from the center of the Middle Bellville road, East, to the East line of said quarter.

10 acres (Kislung to Kislung)

(Lehnhart to Kislung)

Being a part of the South Half of the Northwest quarter of Section 16 of Washington Township (T-20 R-18), Highland County, Ohio.

beginning at the Southwest corner of said quarter.

Thence; North, with the West line, and to the Northwest corner, of said Half.

Thence; East, 330 ft. with the North line of said Half.

Thence; South, parallel the West line, and to the South line, of said Half.

Thence; West, 330 ft. with said South line to the place of beginning. Containing 10 acres, more or less.

Save and except, an easement, 60 ft. in width, located adjacent to the South line of said Half and extending from the West line of said Half, East, 230 ft. to the West end of the above described area.

LEHNHART ~ KISLING ~ KISLING SURVEY

April 1976

No 31-24-60

S. Horn, Sec. 831

314  
264-9651